

INDICE / INDEX

MOD. OLEO-MAC	MOD. BLITZ	MOD. FOLUX	DA	A
			FROM	TO
CARBURATORI / CARBURETORS			A-1	A-2
233	B 300	F 3	B-1	B-6
BORSE ATTREZZI / TOOLS KITS				B-7
240	B 400	F 4		B-7
340 F - 340 - 335	B 38 F	F 41 F	C-1	C-7
234-234F	B 304 - B 304 F	F 3 A - F 3 AF	D-1	D-6
244-244F	B 404 - B 404 AF	F 4 - F 4 AF		D-7
AGRISTAR AF	FARM 52 AF		E-1	E-7
350 SUPER	B 52 S	F 160 SUPER	F-1	F-5
350 - 355	B 52 - B 55	F 160		F-6
251 B'	B 501	F 5		F-7
251 S	B 502 F	F 5 S		F-8
252 F	B 504 - B 504 AF	F 5 AF	G-1	G-6
254 - 254 F	B 45 AF - B 45 A	F 55 AF		G-7
945 AF - 945 A	B 54 S - B 54 FS	F 150 F - F 150	H-1	H-6
950 S - 950 FS	B 600 G SUPER	F 155		H-7
261 GS	B 600	F 6 G SUPER	I-1	I-6
261	B 600 G	F 6		I-7
271	B 701			I-8
271 MP	B 701 MP	F 7		I-8
272 F	B 702 F		L-1	L-7
481	B 800	F 8	M-1	M-6
481 MP	B 800 MP	F 8 MP		M-7
281				M-7
281 MP				M-7
482	B 802	F 180 A	N-1	N-6
482 MP	B 802 MP	F 8 A MP		N-7
284 F				N-7
284 MP	B 804			N-7

Bauer
252F
= 254F

TL 8		O-1
TL 4		O-2
MTL 80 R		P-1 P-3
MTL 106 R		P-4
RIDUTTORE / GEARBOX MTL 80 R / 106 R		P-5 P-7
TS 30		P-8
TF 2000 / 3000		Q-1 Q-6

TILLOTSON HU 66 A

335.00007

mod. 335 / 340

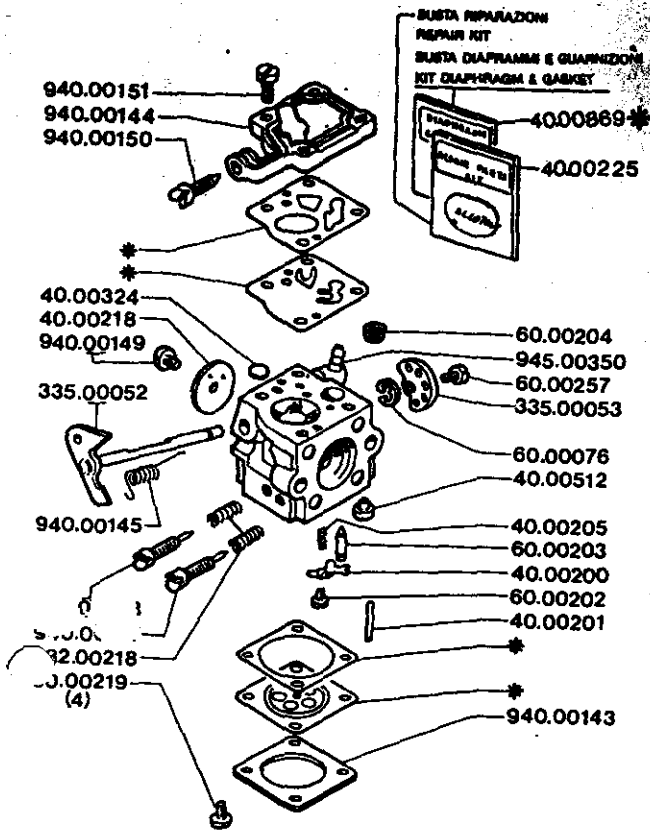

WALBRO WA 73 B

mod. 233 / 240 / 244

33.00026

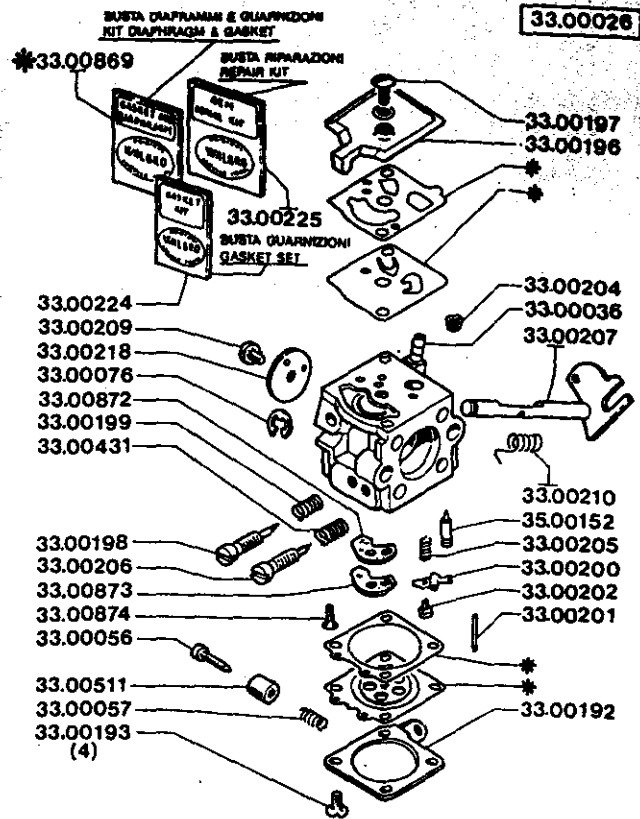

WALBRO HDA 30

950.00002

mod. 945 / 950

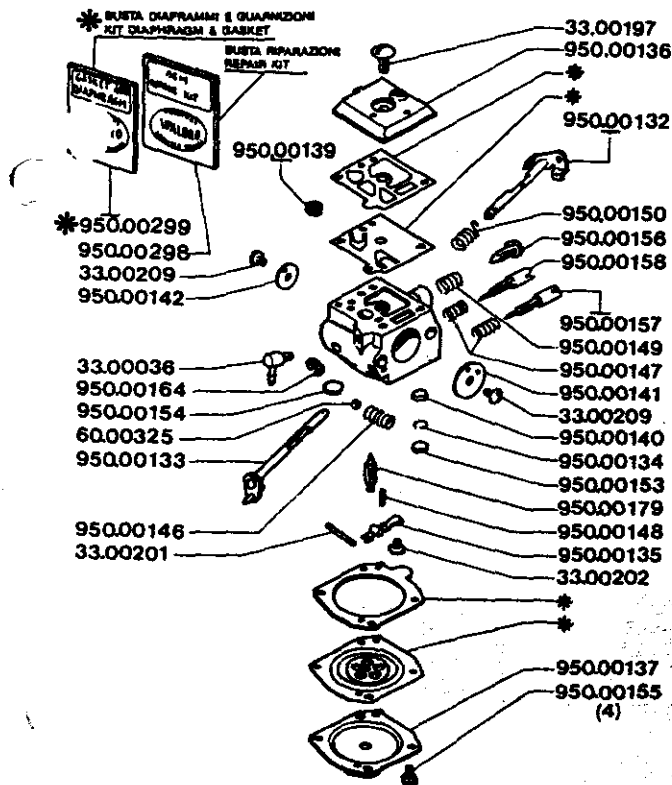

WALBRO WJ 8

mod. 261 / 272

350.00143

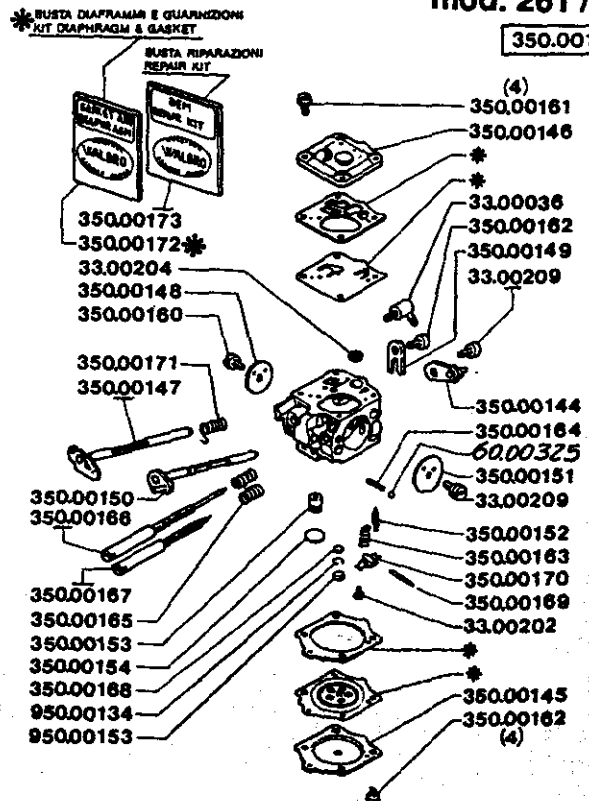

A	REF.	—	—
1	TAV	—	06 - 94

TILLOTSON HL 466
mod. MTL 80R

282.00184

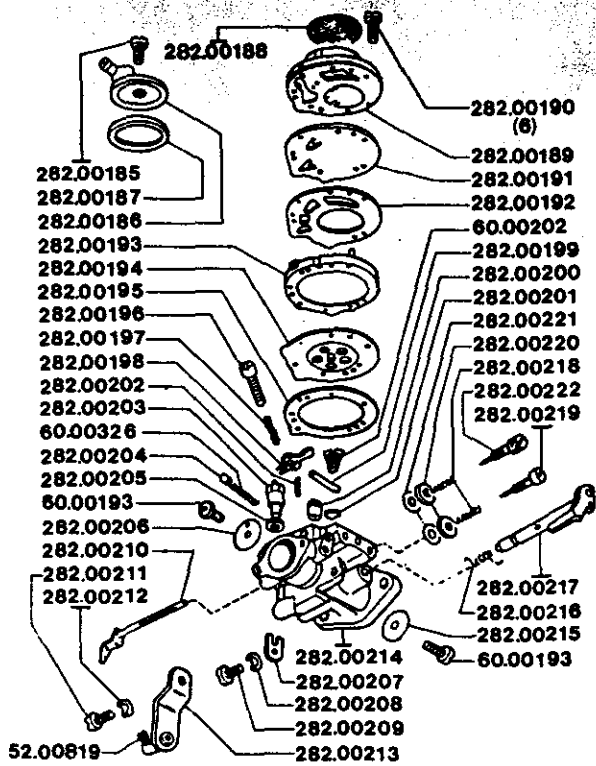

TILLOTSON HL 322

mod. MTL 106R

283.00062

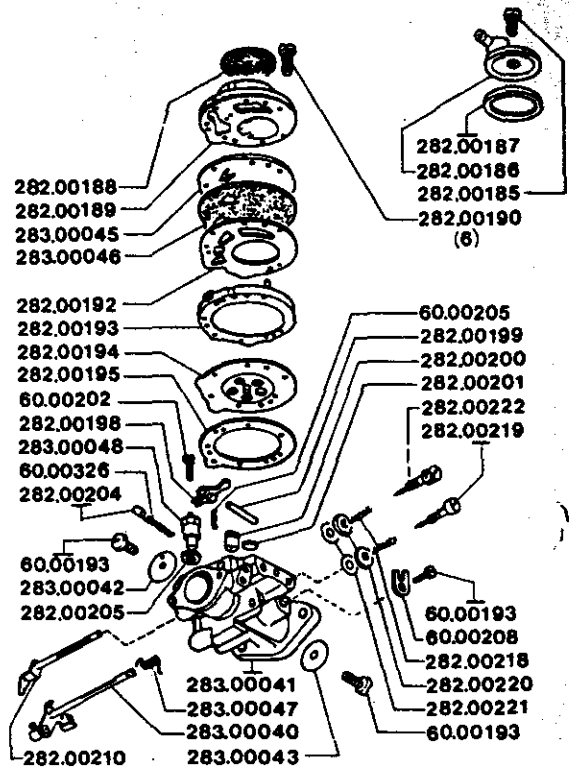

WALBRO WS-55 COMA0289.00130

BUSTA DIAFRAMMI E GUARNIZIONI
KIT DIAPHRAGM & GASKET

mod. 281 / 284 / 481 / 482

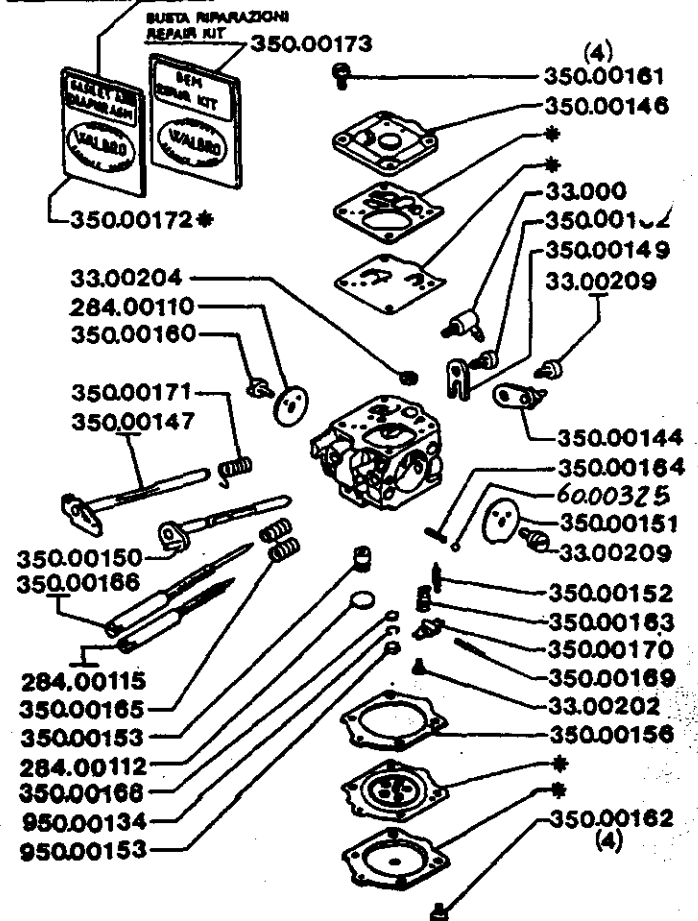

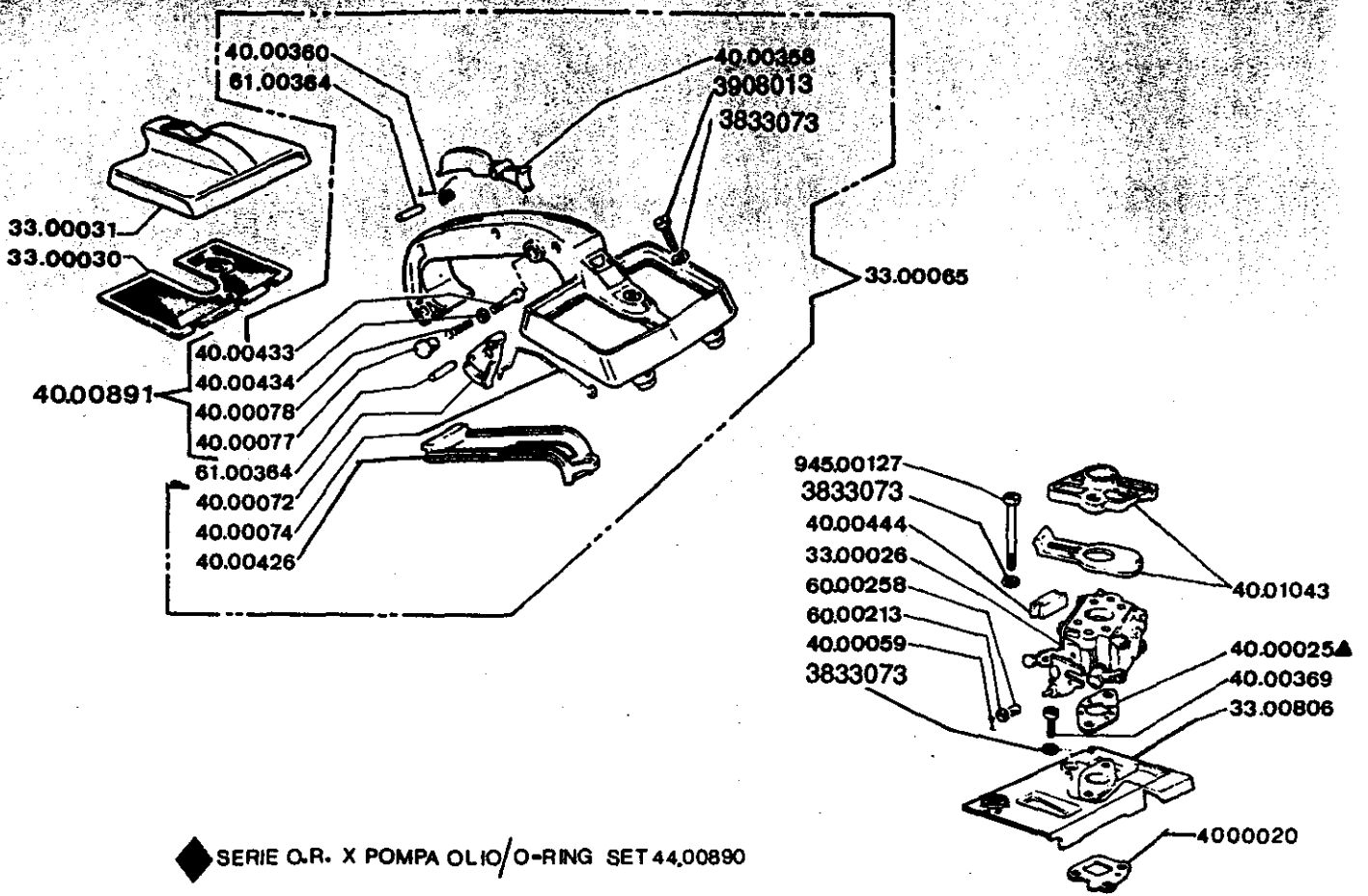

◆ SERIE O.R. X POMPA OLIO/O-RING SET 44.00890

▲ SERIE GUARNIZIONI/GASKET SET 33.00330

B	REF. 233	34 cc.
1	TAV. A	06 - 94

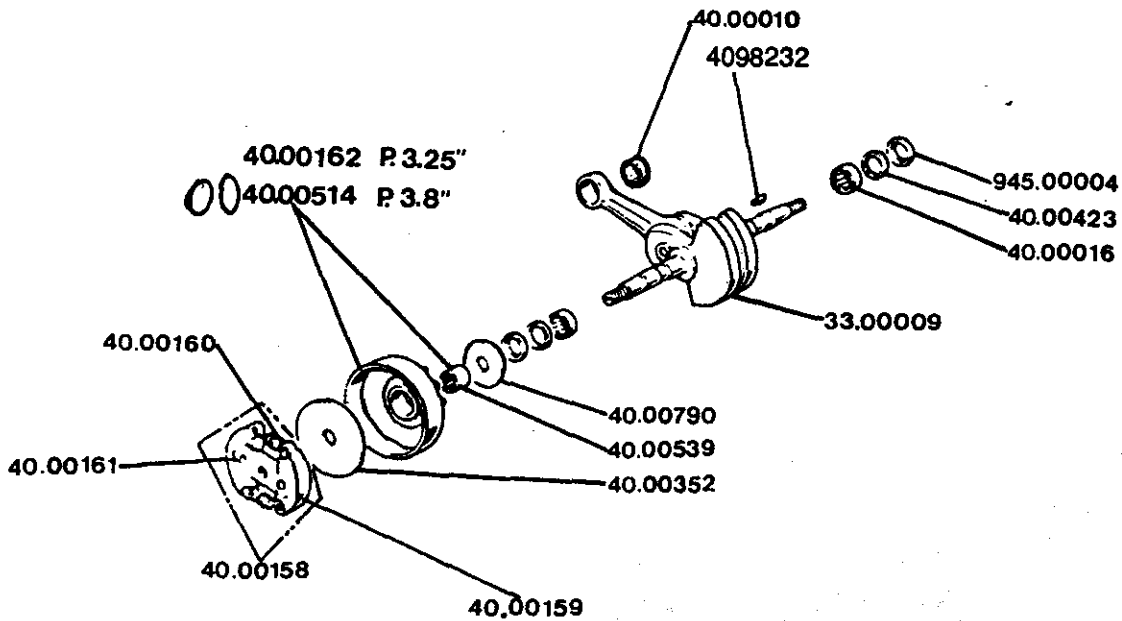

B	REF. 233	34 cc.
2	TAV. B	06 - 94

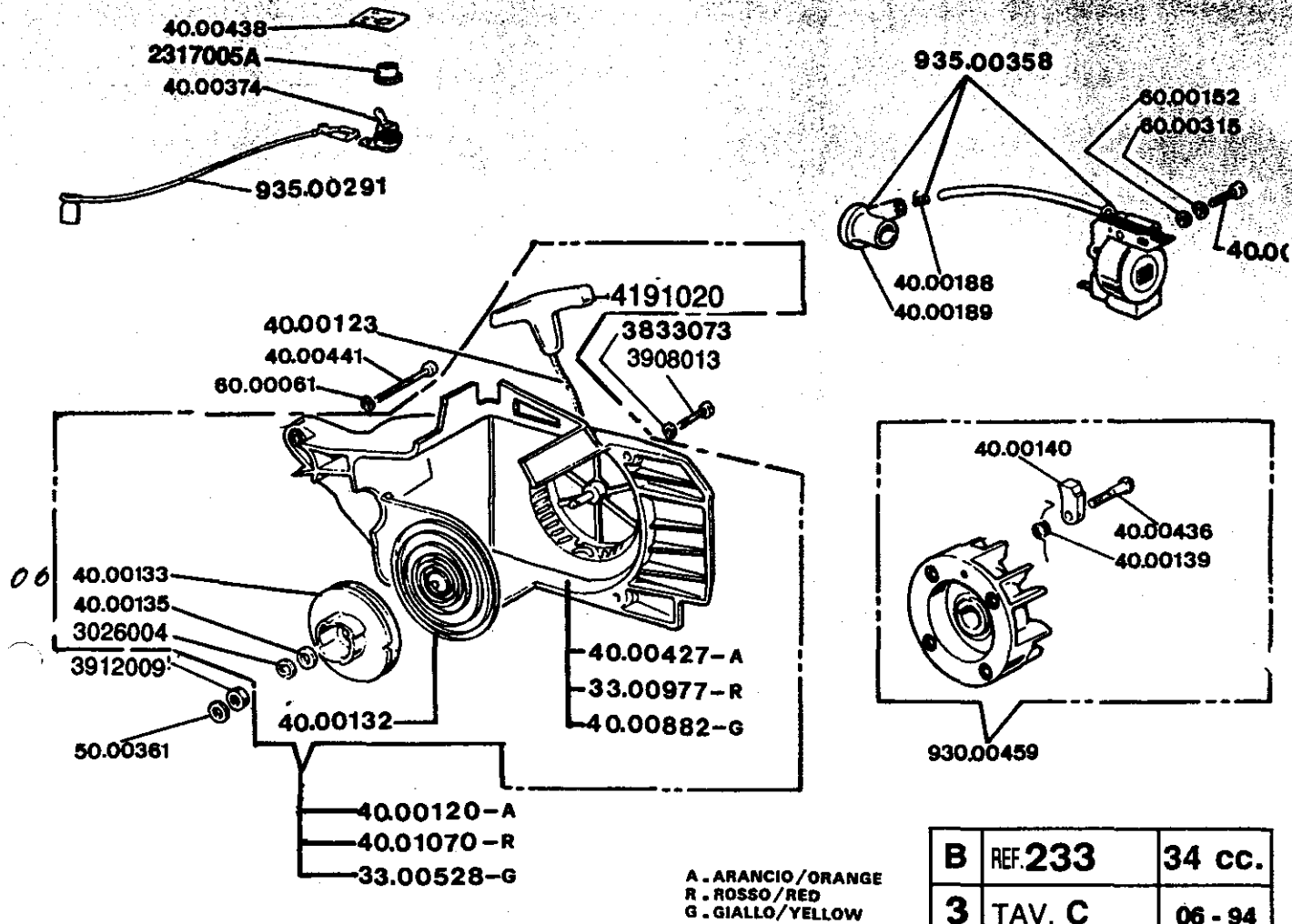

B	REF. 233	34 cc.
3	TAV. C	06 - 94

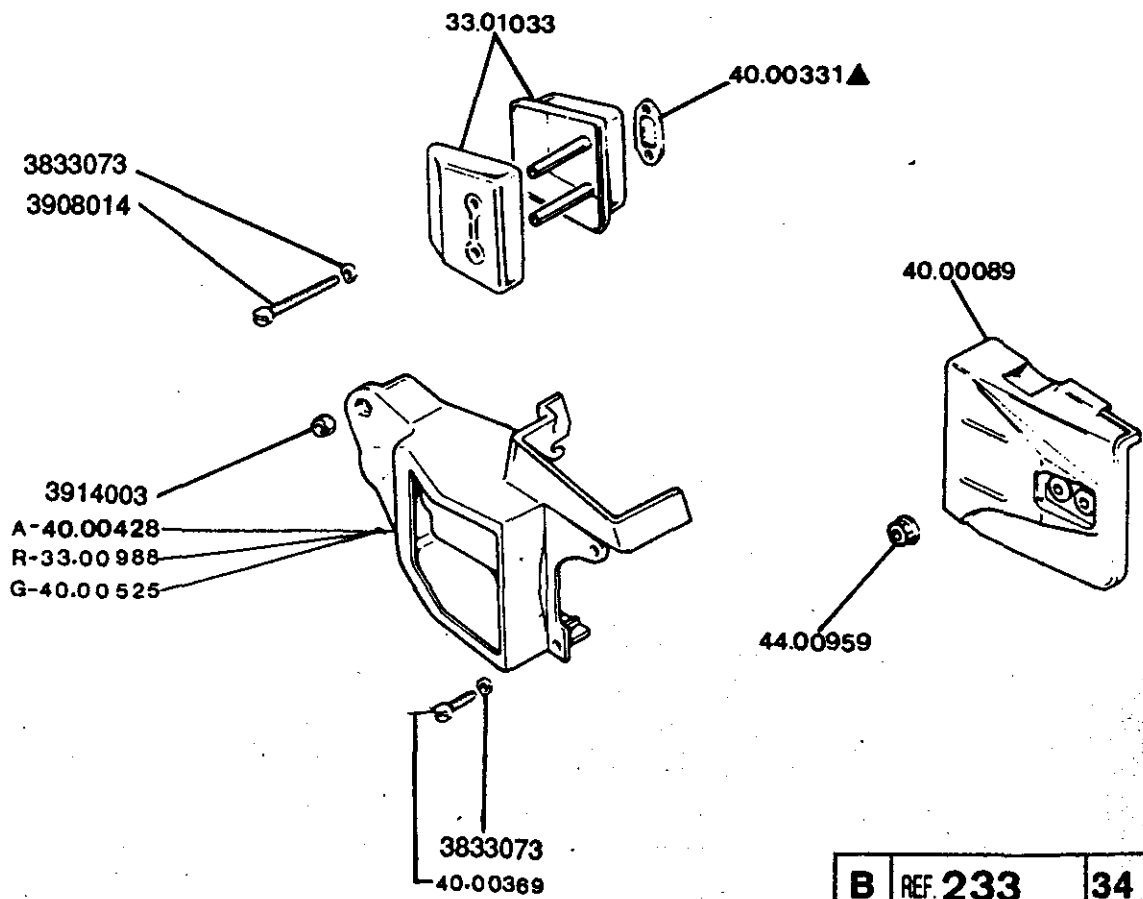

B	REF. 233	34 cc.
4	TAV. D	06 - 94

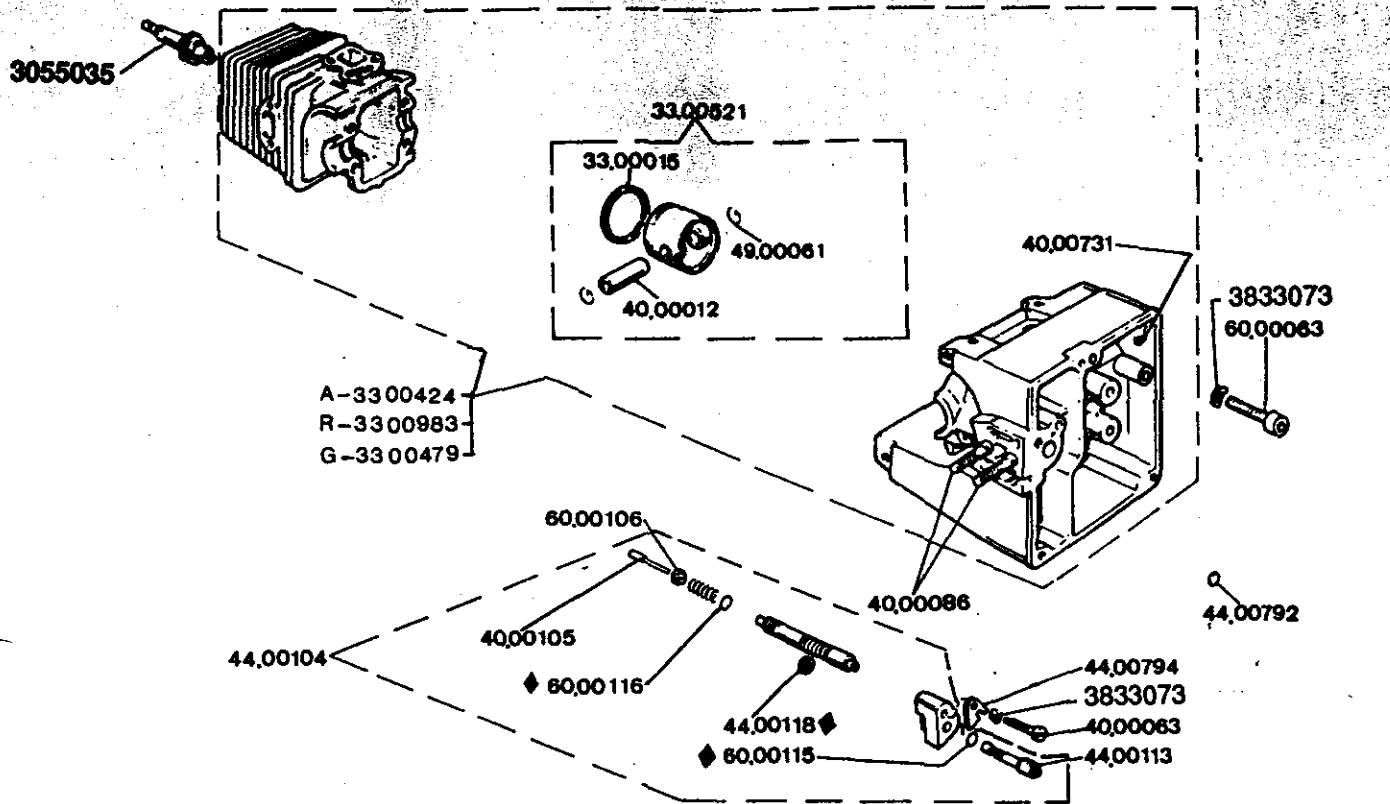

A - ARANCIO/ORANGE
 R - ROSSO/RED
 G - GIALLO/YELLOW

B	REF. 233	34 cc.
5	TAV. E	06 - 94

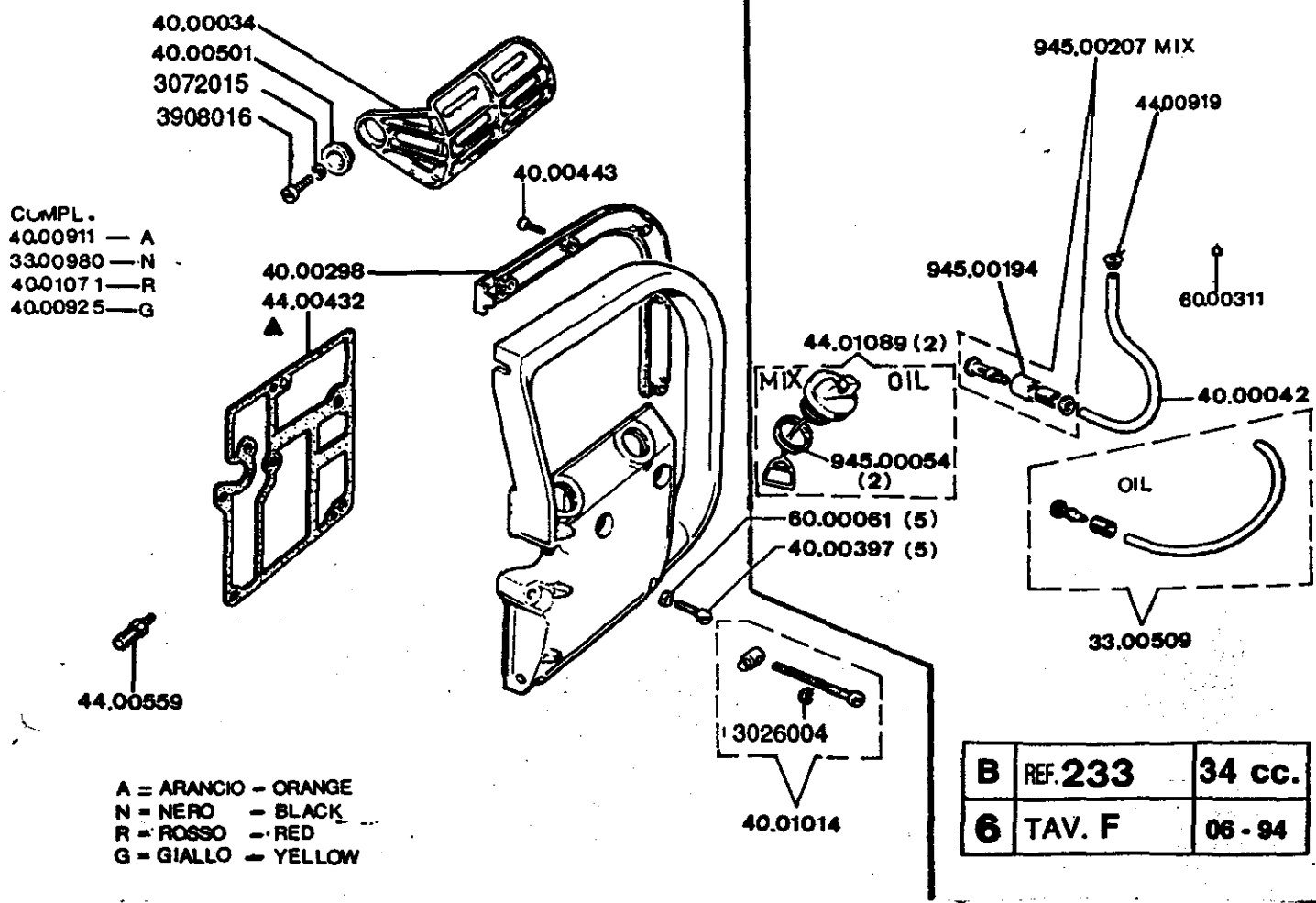

COMPL.
 40.00911 — A
 33.00980 — N
 40.01071 — R
 40.00925 — G

A = ARANCIO - ORANGE
 N = NERO - BLACK
 R = ROSSO - RED
 G = GIALLO - YELLOW

B	REF. 233	34 cc.
6	TAV. F	06 - 94

MOD.240 ACC. A PUNTINE

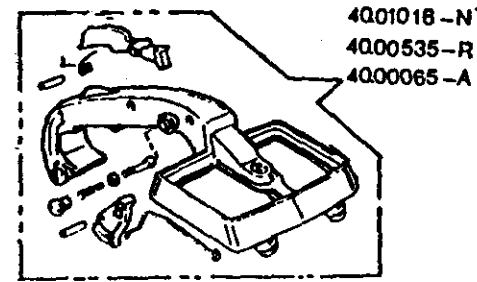
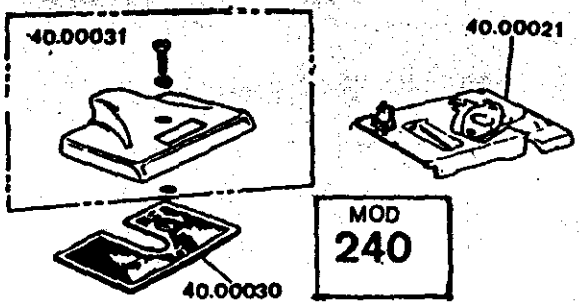

40.01018 - N
40.00535 - R
40.00065 - A

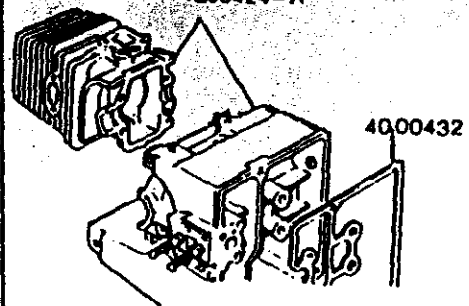

TIPO VECCHIO
OLD TYPE

A - 40.00428
G - 40.00480

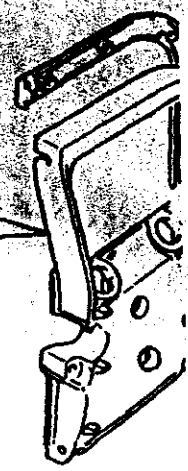

IMPIANTO PHELON

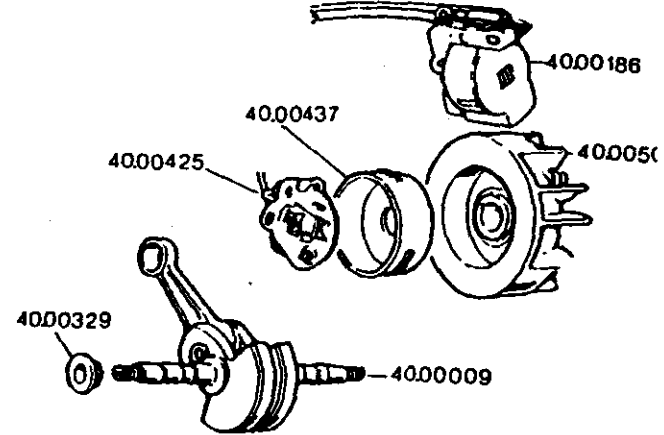

4401113 - G
4401045 - R
4400424 - A

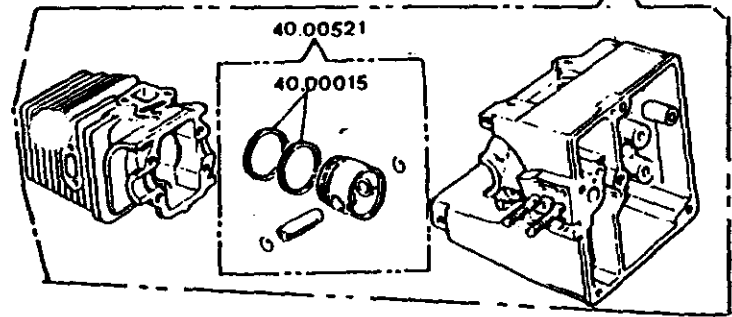

VARIANTI RISPETTO A TAV. BASE 233
PARTS DIFFERING FROM ORIGINAL DRAWING 233

B	REF. 240	38
7	TAV. G	06

COMPL. 0044.00626

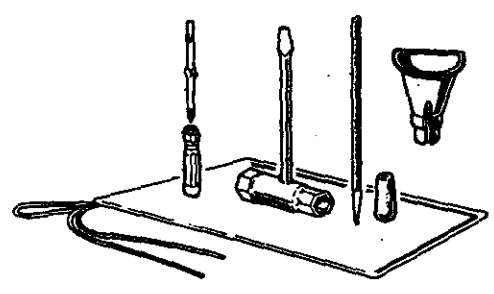

MOD. 233 - 240

COMPL. 0054.00626

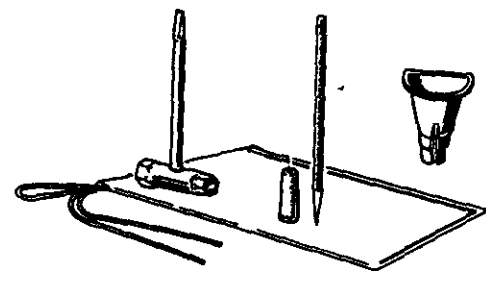

MOD. 350 - 264 - 251

COMPL. 0946.00120

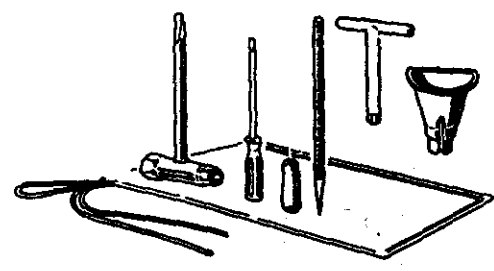

MOD. 945 - 950

COMPL. 0072.00626

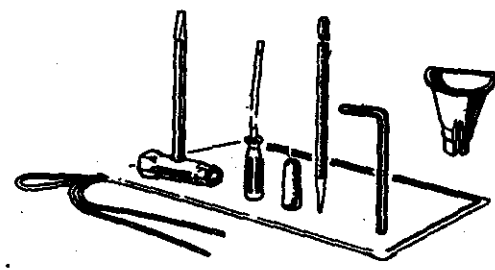

MOD. 261 - 272 - 284
481

B 7

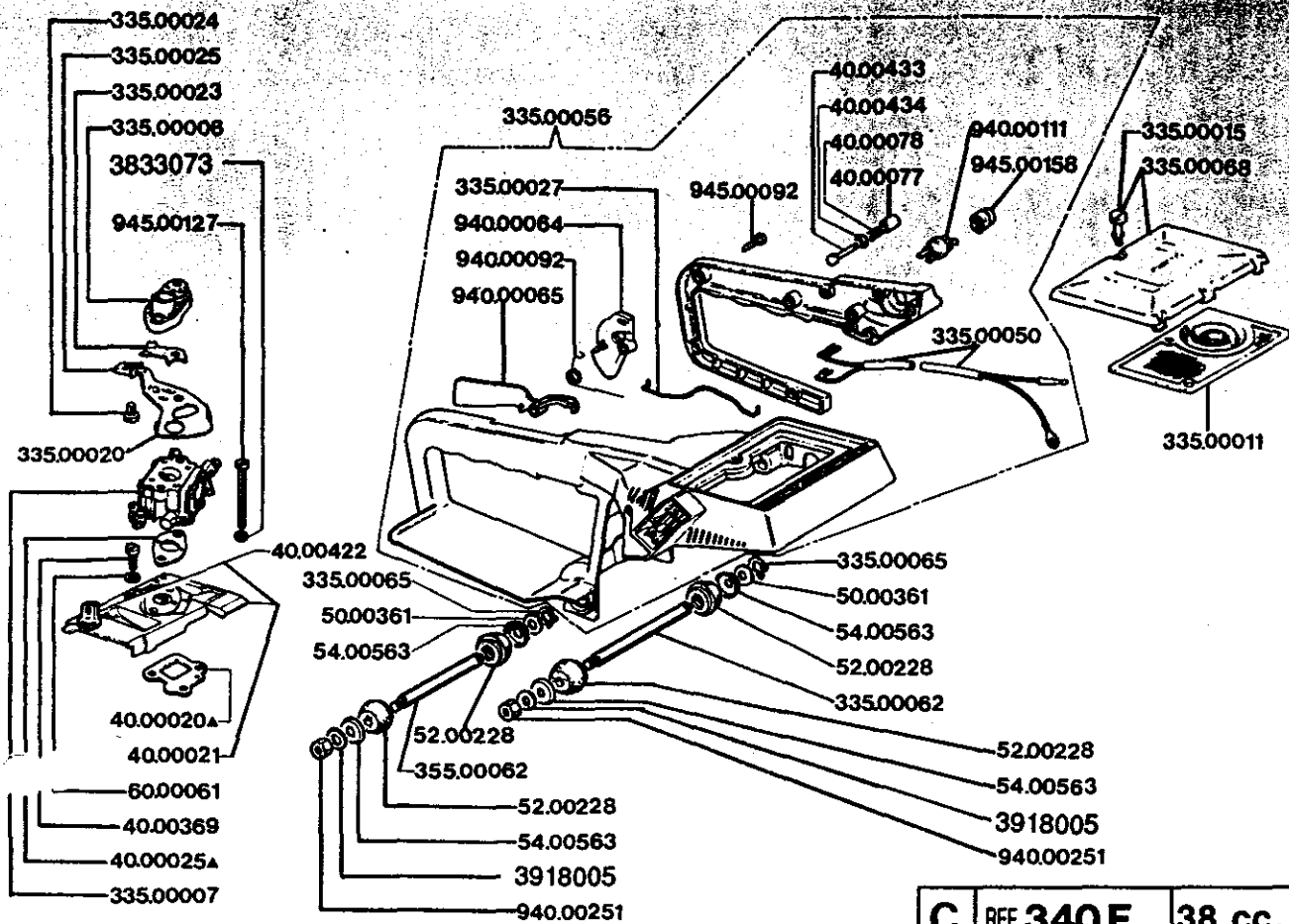

C	REF. 340 F	38 cc.
1	TAV. A	06 - 94

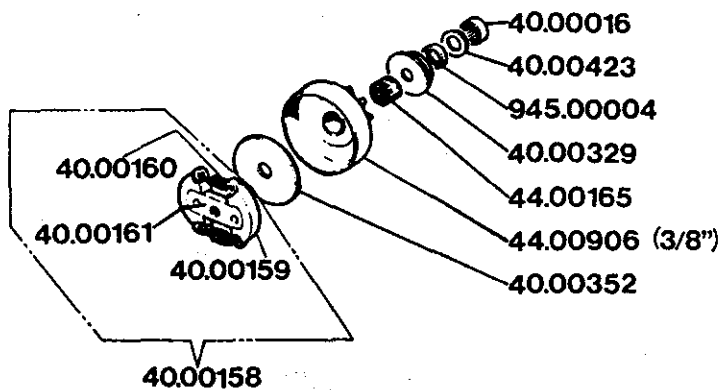
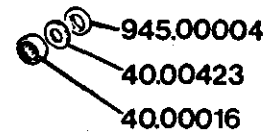
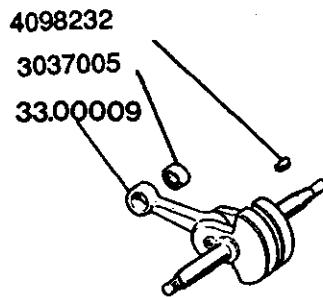

C	REF. 340 F	38 cc.
2	TAV. B	06 - 94

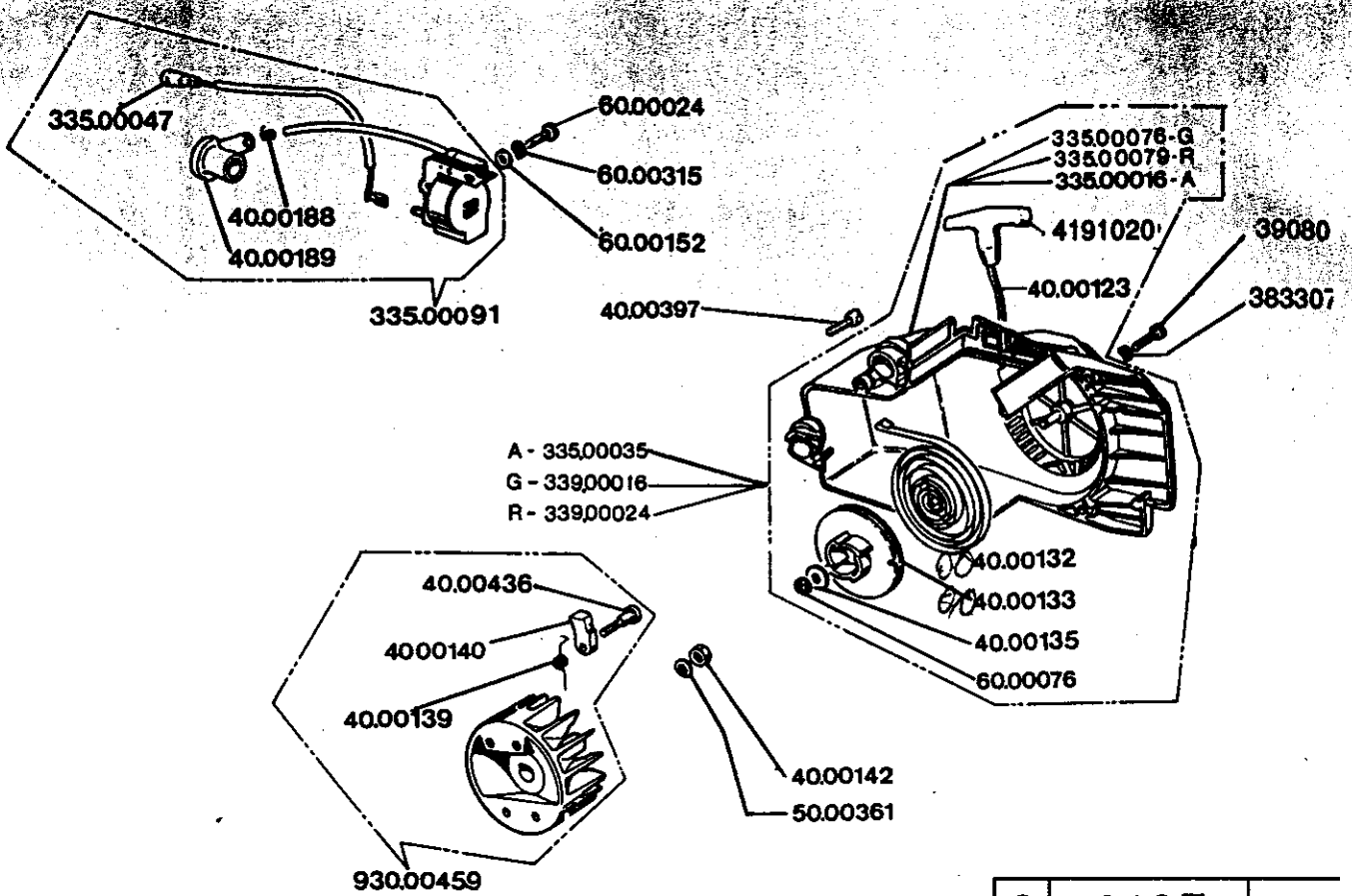

C	REF. 340 F	38 cc
3	TAV. C	01-...

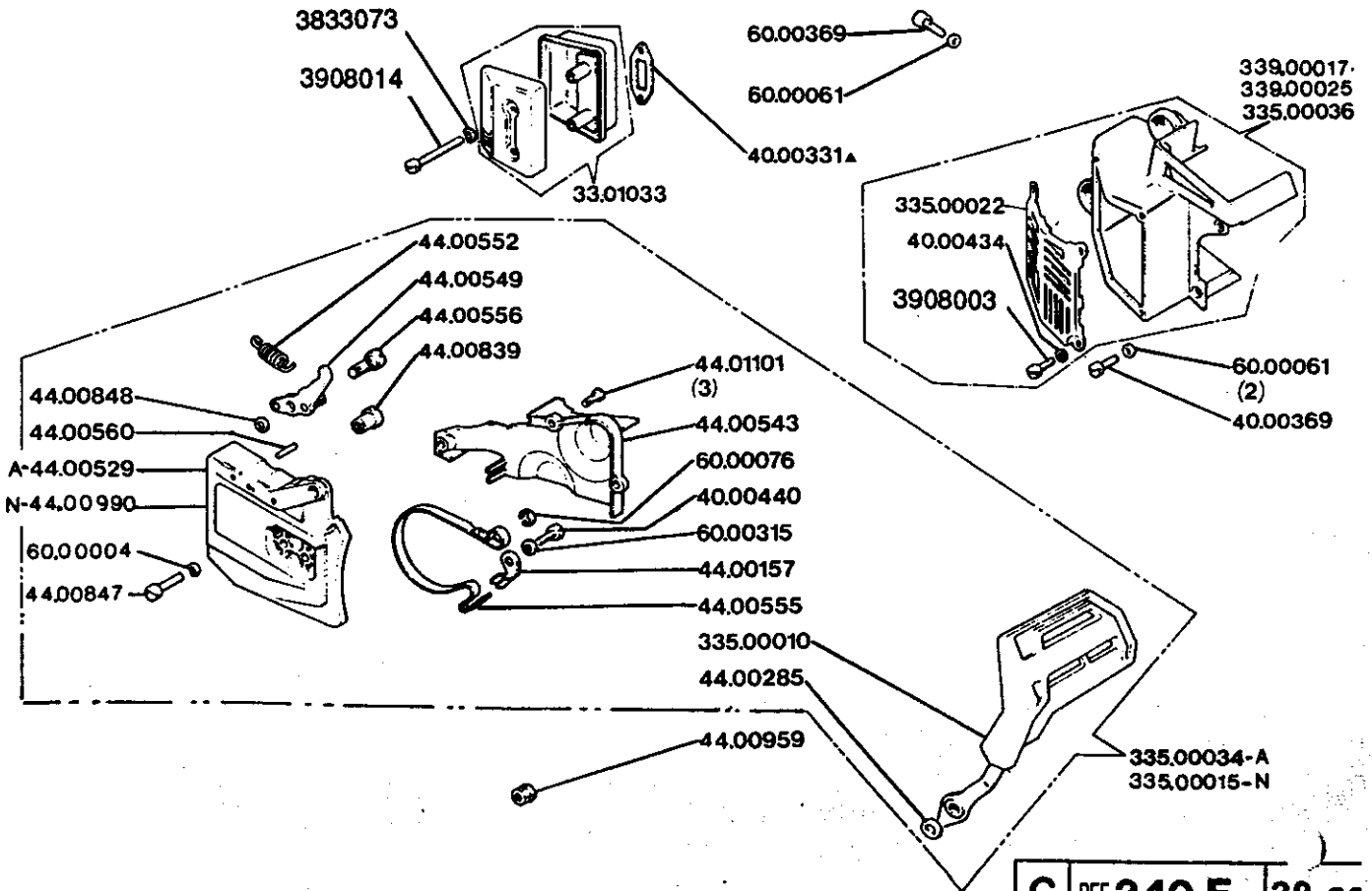

▲ 33.00330 SERIE GUARNIZIONI GASKET SET

C	REF. 340 F	38 cc
4	TAV. D	06 - 9

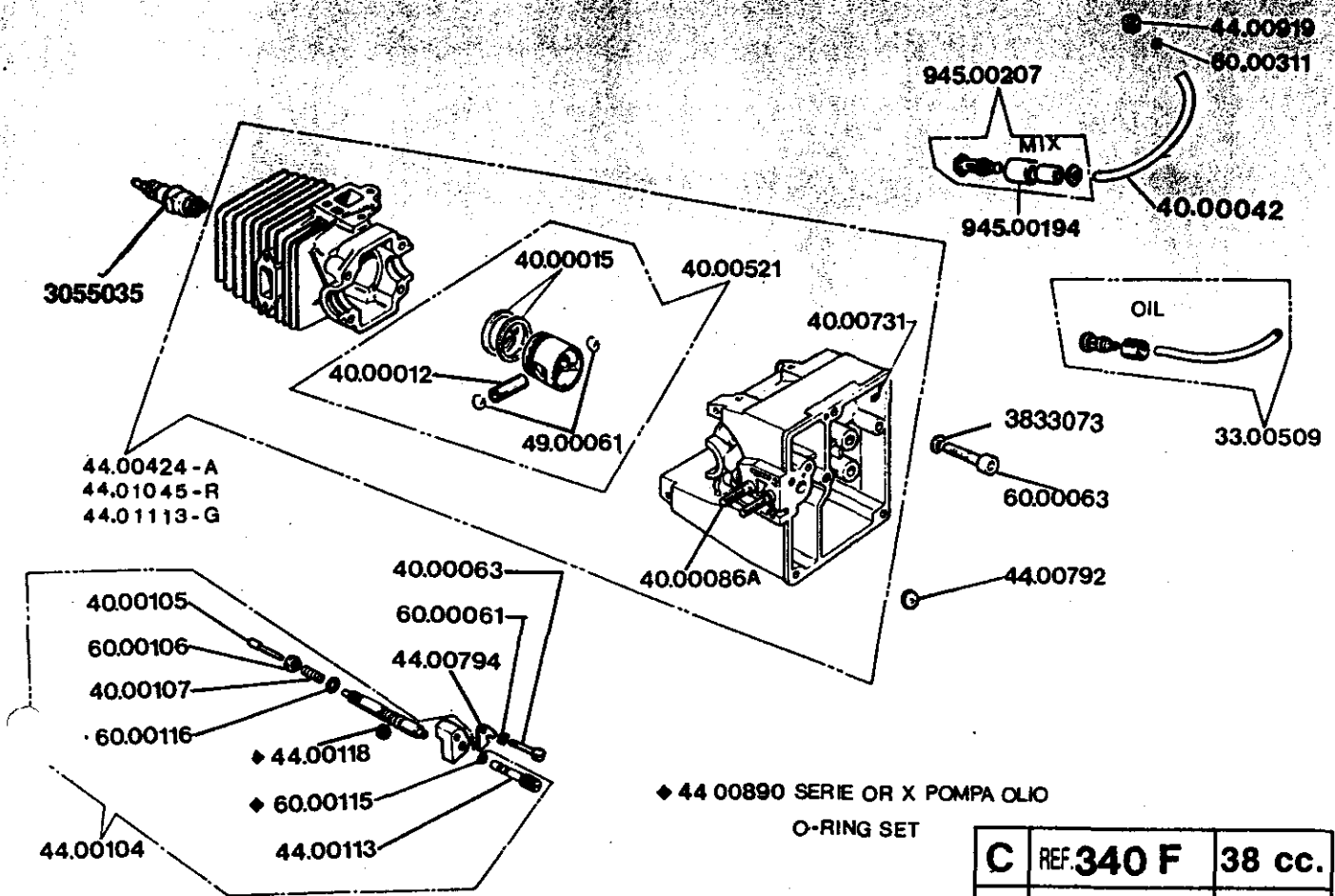

C	REF 340 F	38 cc.
5	TAV. E	06 - 94

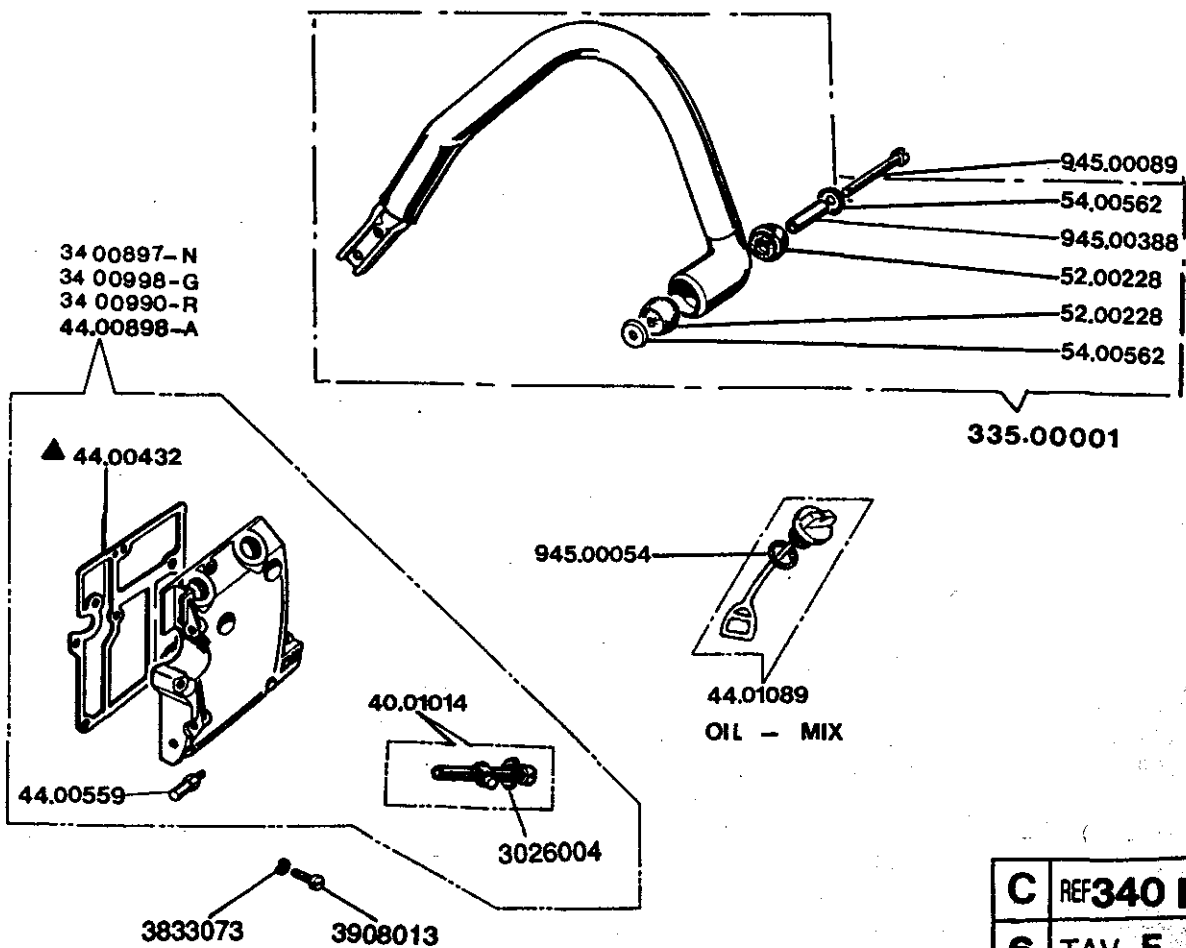

C	REF 340 F	38 cc.
6	TAV. F	06 - 94

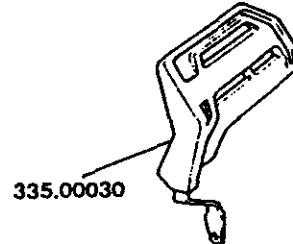
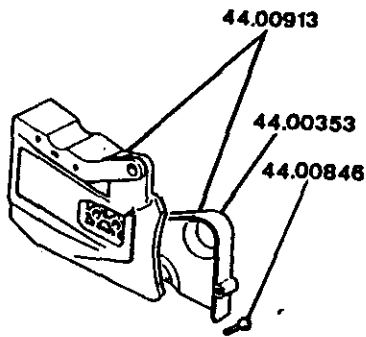
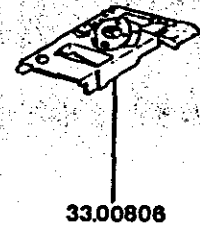
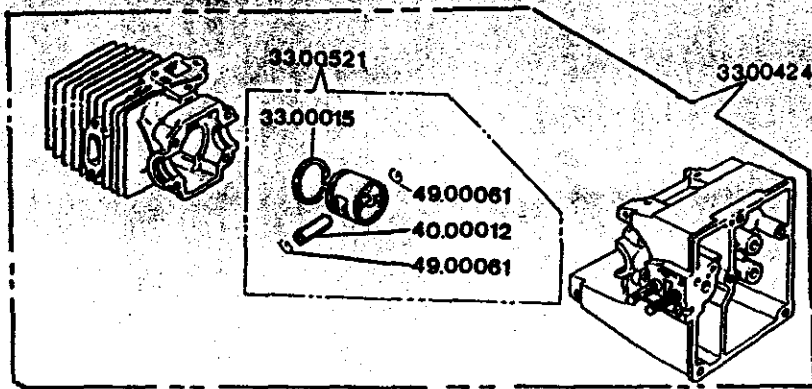

VARIANTI RISPETTO A TAV. BASE 340F
 PARTS DIFFERING FROM ORIGINAL DRAWING 340F

C	REF. 340	38 cc
	335	34 cc
7	TAV. G	06 - 9

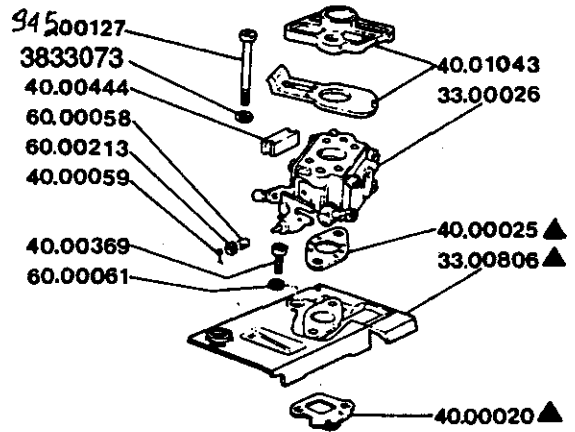
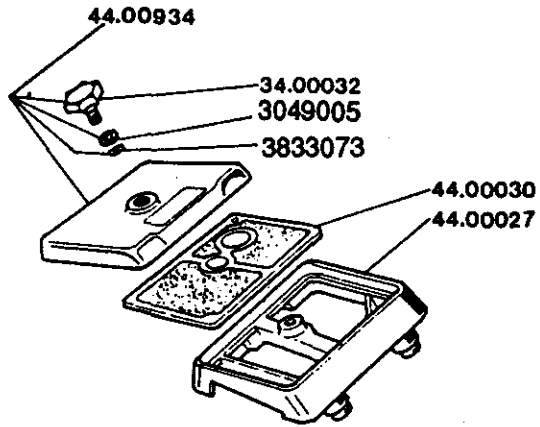
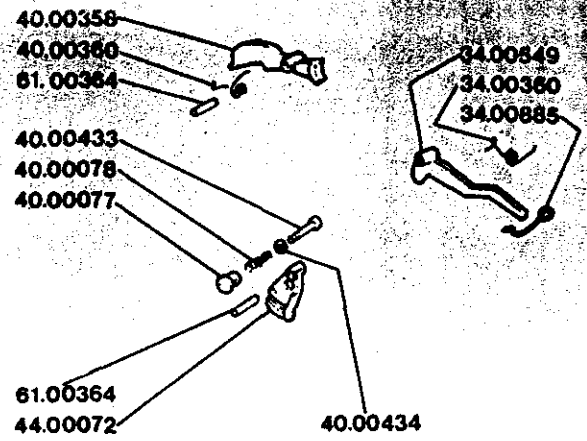
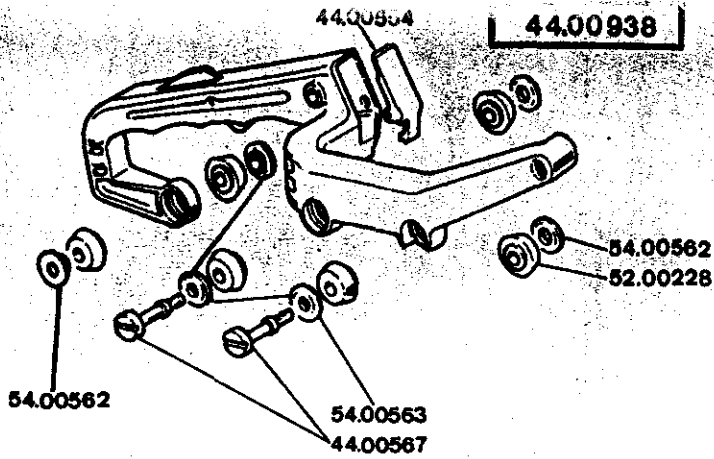

▲ SERIE GUARNIZIONI / GASKET SET 3300330

D	REF. 234 F	34 cc.
1	TAV. A	06 - 94

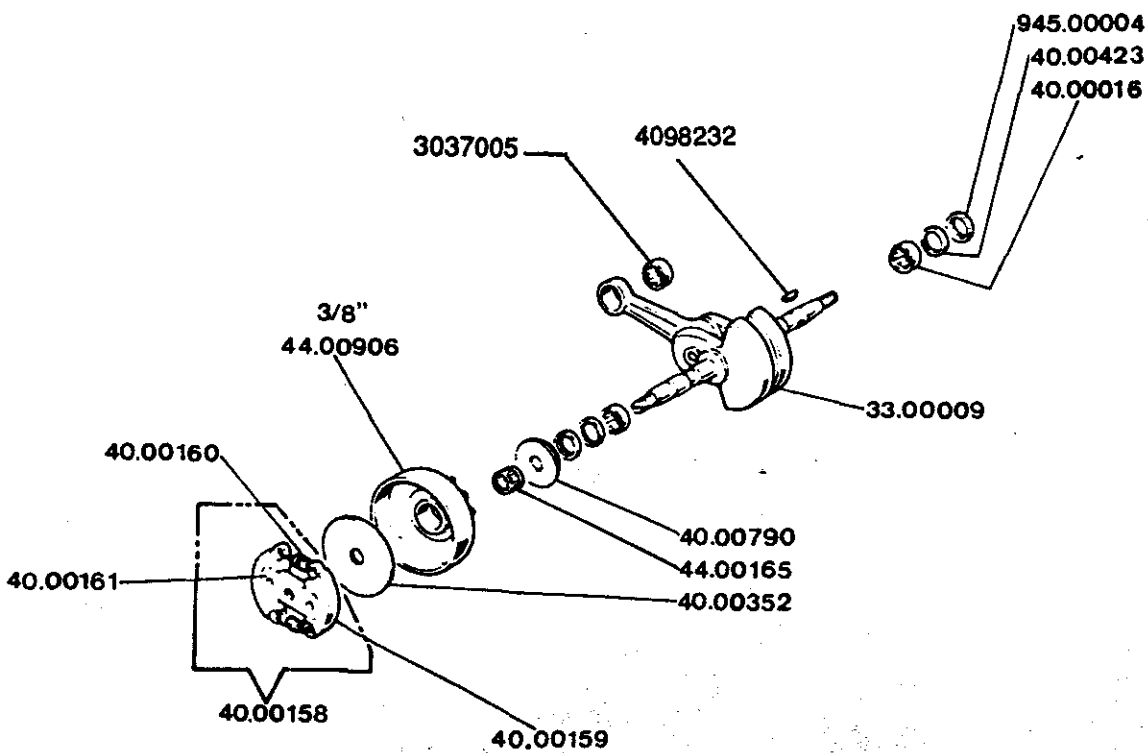

D	REF. 234 F	34 cc.
2	TAV. B	06 - 94

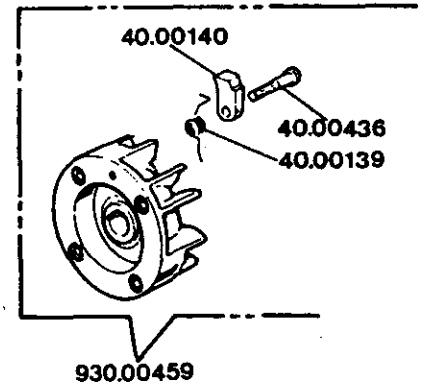
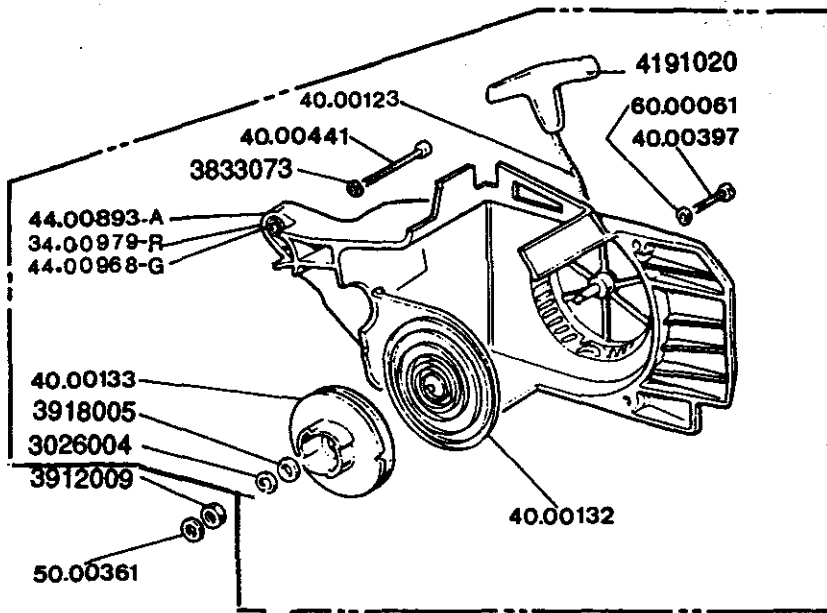
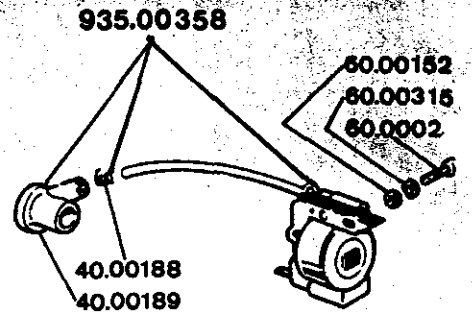
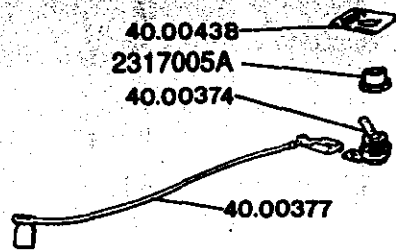

44.00935-A
34.00982-R
44.01052-G

A - ARANCIO/ORANGE
R - ROSSO/RED
G - GIALLO/YELLOW

D	REF. 234 F	34 c
3	TAV. C	06 -

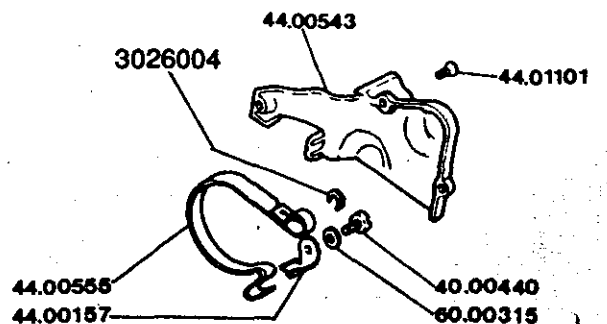
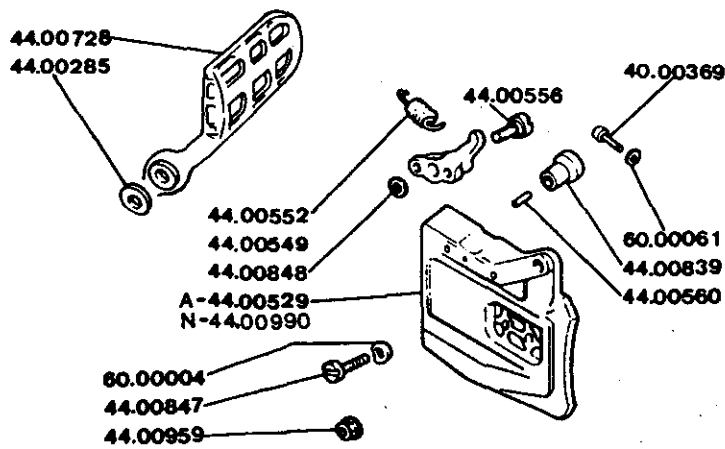
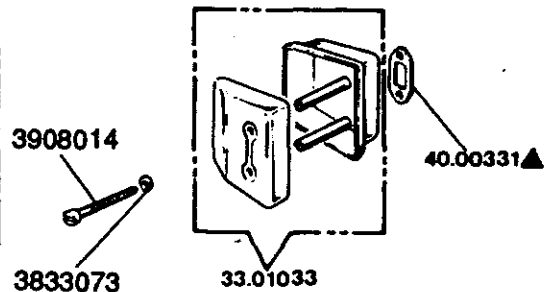
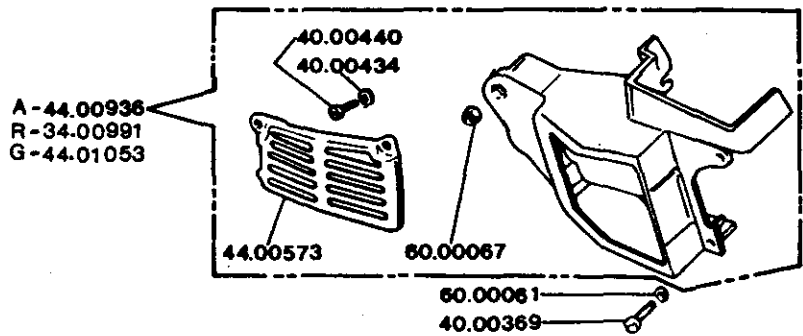

COMPL.
44.00751

D	REF. 234 F	34 c
4	TAV. D	06 - 9

33.00479-G
33.00983-R
33.00424-A

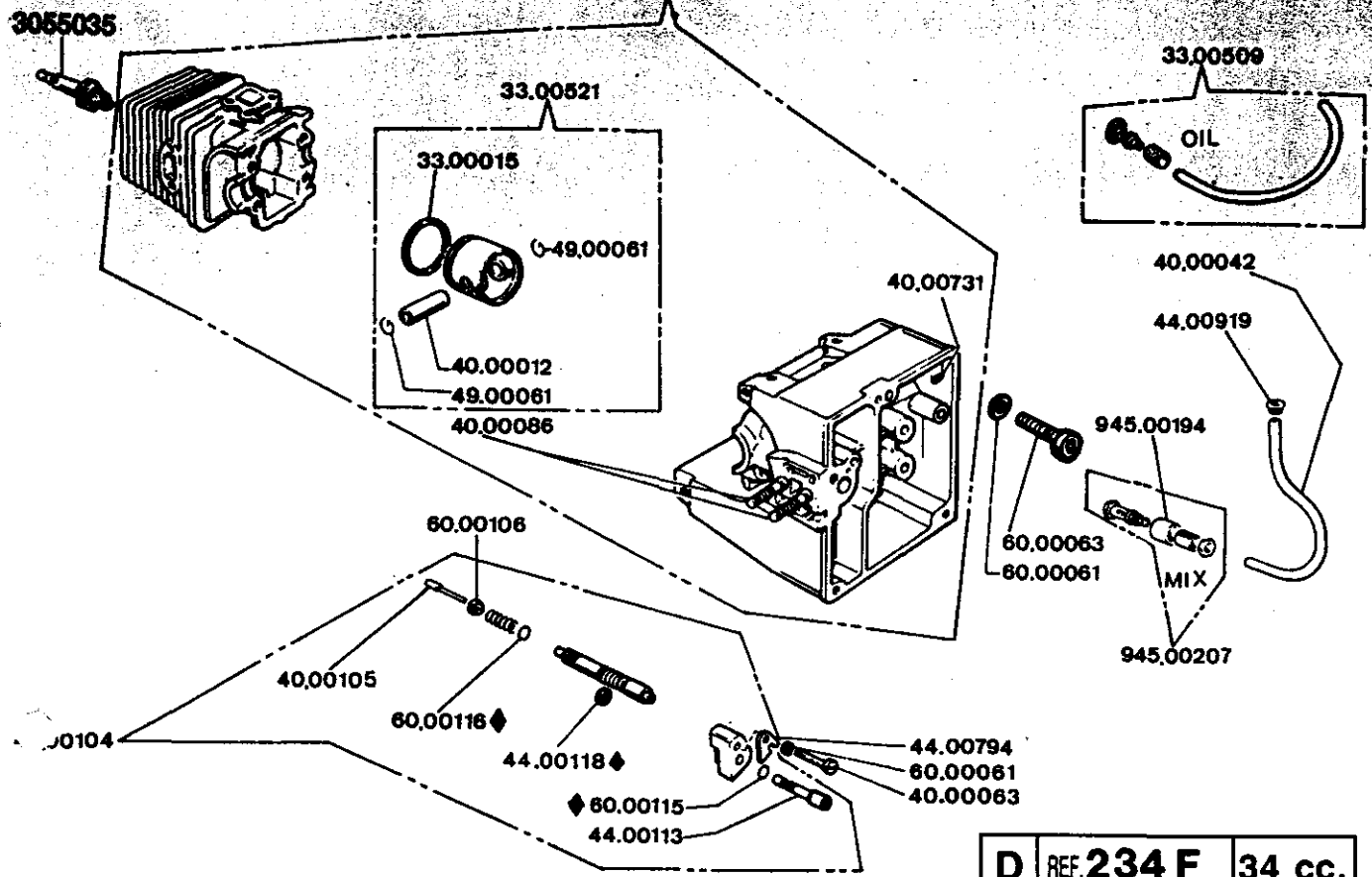

◆ 44.00890 SERIE OR X POMPA OLIO
O-RING SET

D	REF. 234 F	34 cc.
5	TAV. E	(94

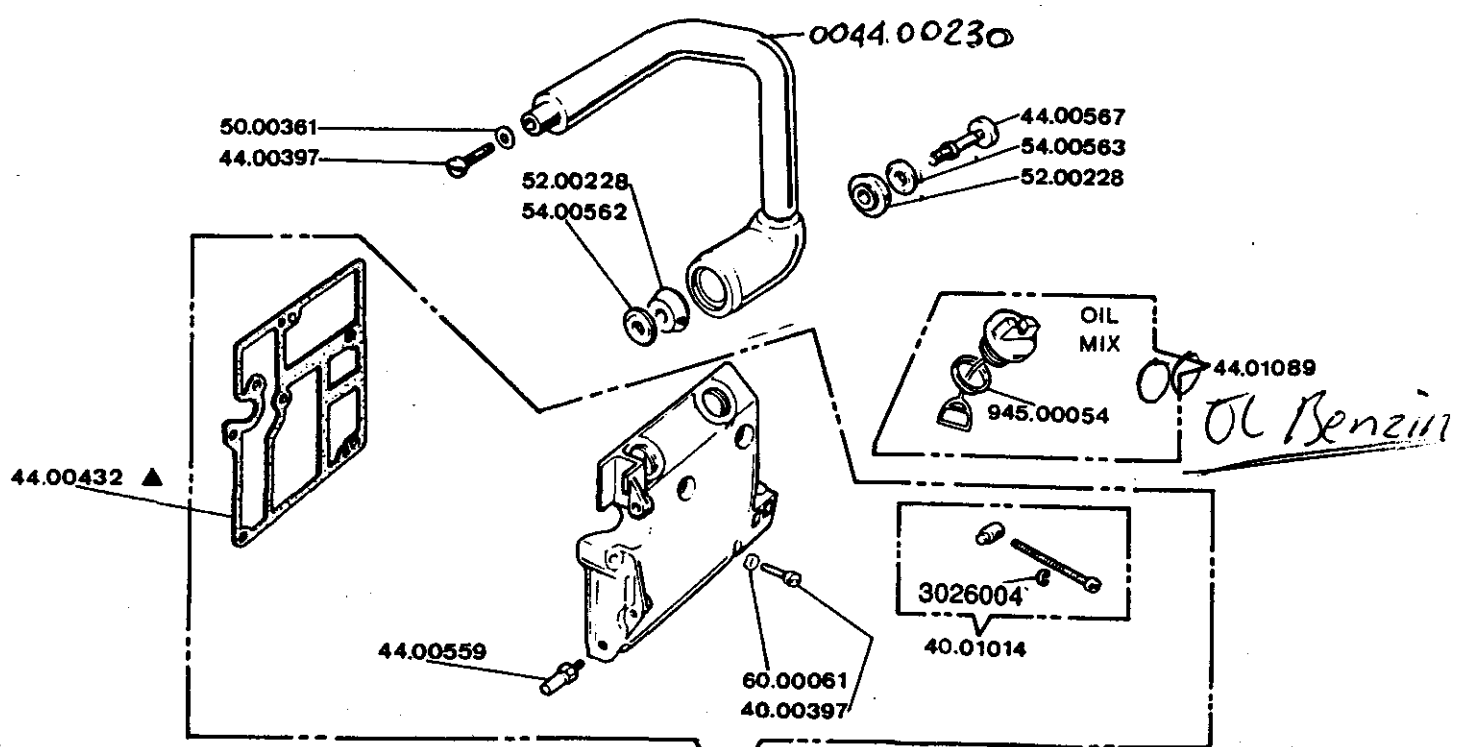

A. ARANCIO/ORANGE
R. ROSSO/RED
G. GIALLO/YELLOW

44.00898-A
34.00990-R
34.00998-G
34.00897-N

D	REF. 234 F	34 cc.
6	TAV. F	06 - 94

REF. 234/244

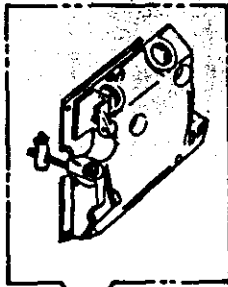

44.00898 - A
34.00990 - R
34.00897 - N
34.00998 - G

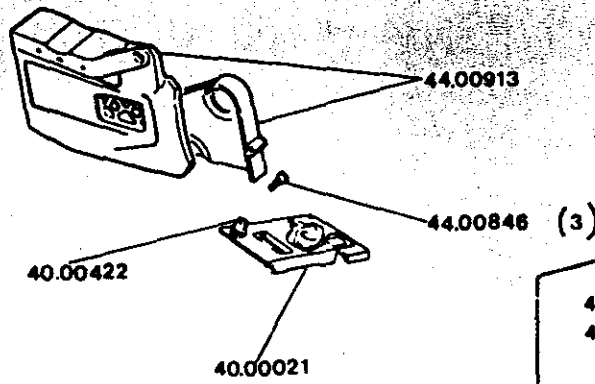

REF. 244/244F

44.01045 - R
44.01113 - G
44.00424 - A

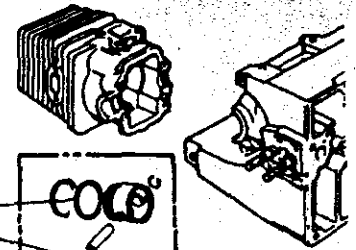

40.00015
49.00061

40.00521

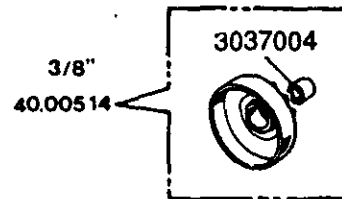
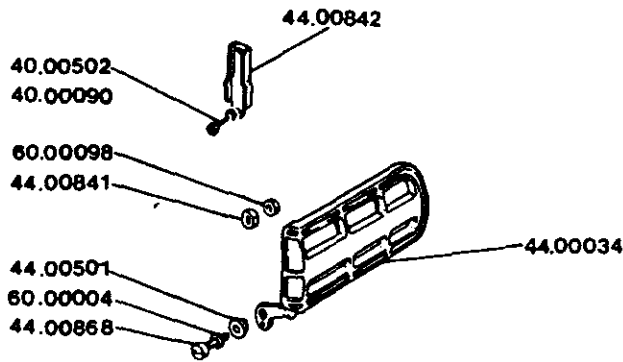

VARIANTI RISPETTO A TAV. BASE 234F
PARTS DIFFERING FROM ORIGINAL DRAWING 234F

D	REF. 234	34
	244	38
7	TAV. G	06-

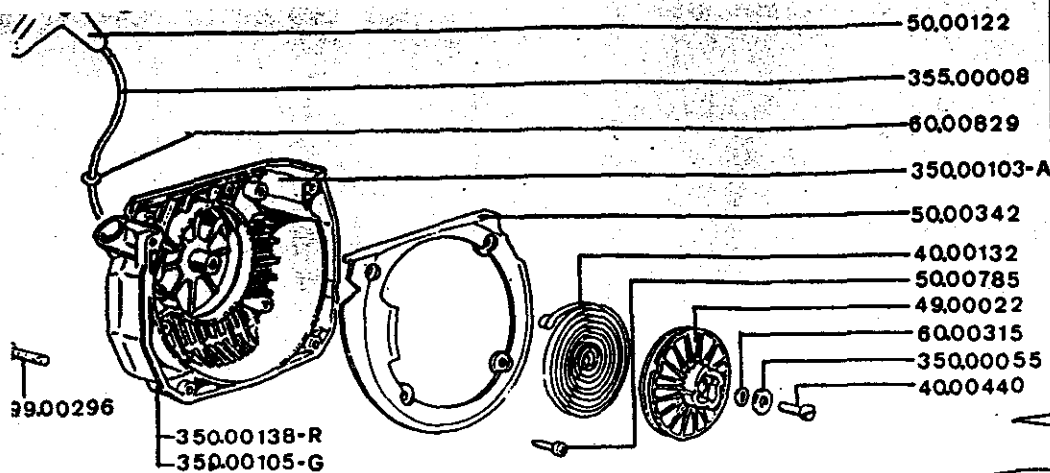

266.00008-A
355.00118-R
355.00107-G

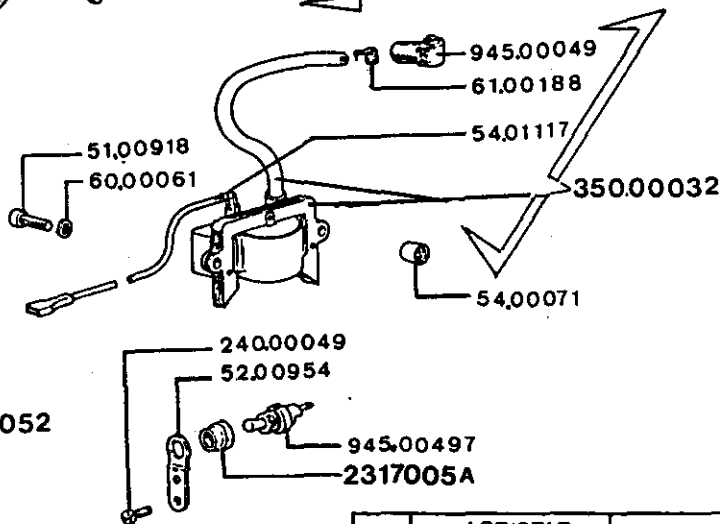
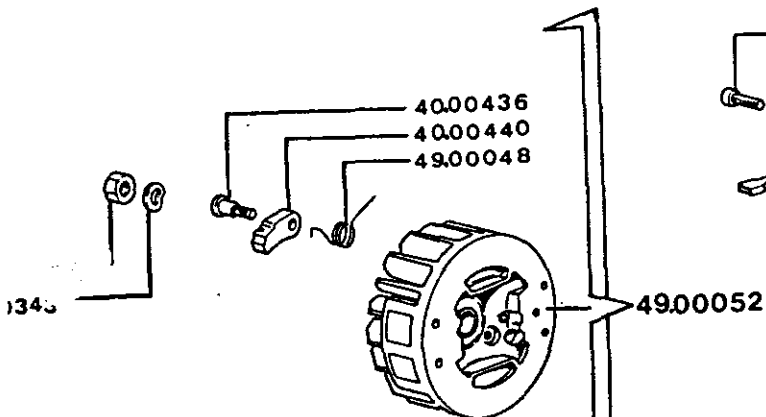

A - ARANCIO / ORANGE
R - ROSSO / RED
G - GIALLO / YELLOW

E	REF. AGRISTAR A/F	49 cc.
1	TAV. A	06 - 94

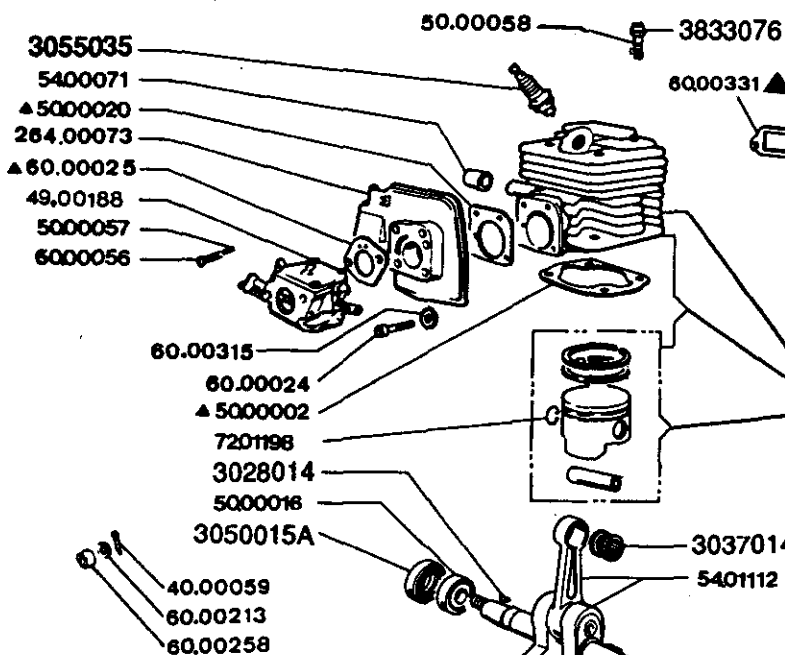

Il cilindro ed il pistone originale Agristar non sono più disponibili. Al loro posto viene fornito il cilindro completo della 350 SUPER # 46 - 53 cc. Occorre specificare sempre il # dello spinotto del pistone.

- cilindro completo con spinotto # 10 = P/N 355.00103
- cilindro completo con spinotto # 12 = P/N 355.00130

The original cylinder and piston for the Agristar is no longer available. Instead of the Agristar cylinder and piston we will supply the complete group from the 350 SUPER # 46 - 53 cc.

- We need to always know the diameter of the piston pin.
- cylinder complete with piston pin # 10 = P/N 355.00103
 - cylinder complete with piston pin # 12 = P/N 355.00130

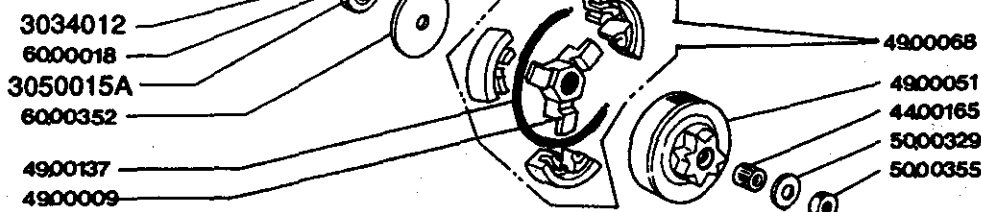

▲ 50.00330 SERIE GUARNIZIONI / GASKET SET

E	REF. AGRISTAR A/F	49 cc.
2	TAV. B	06 - 94

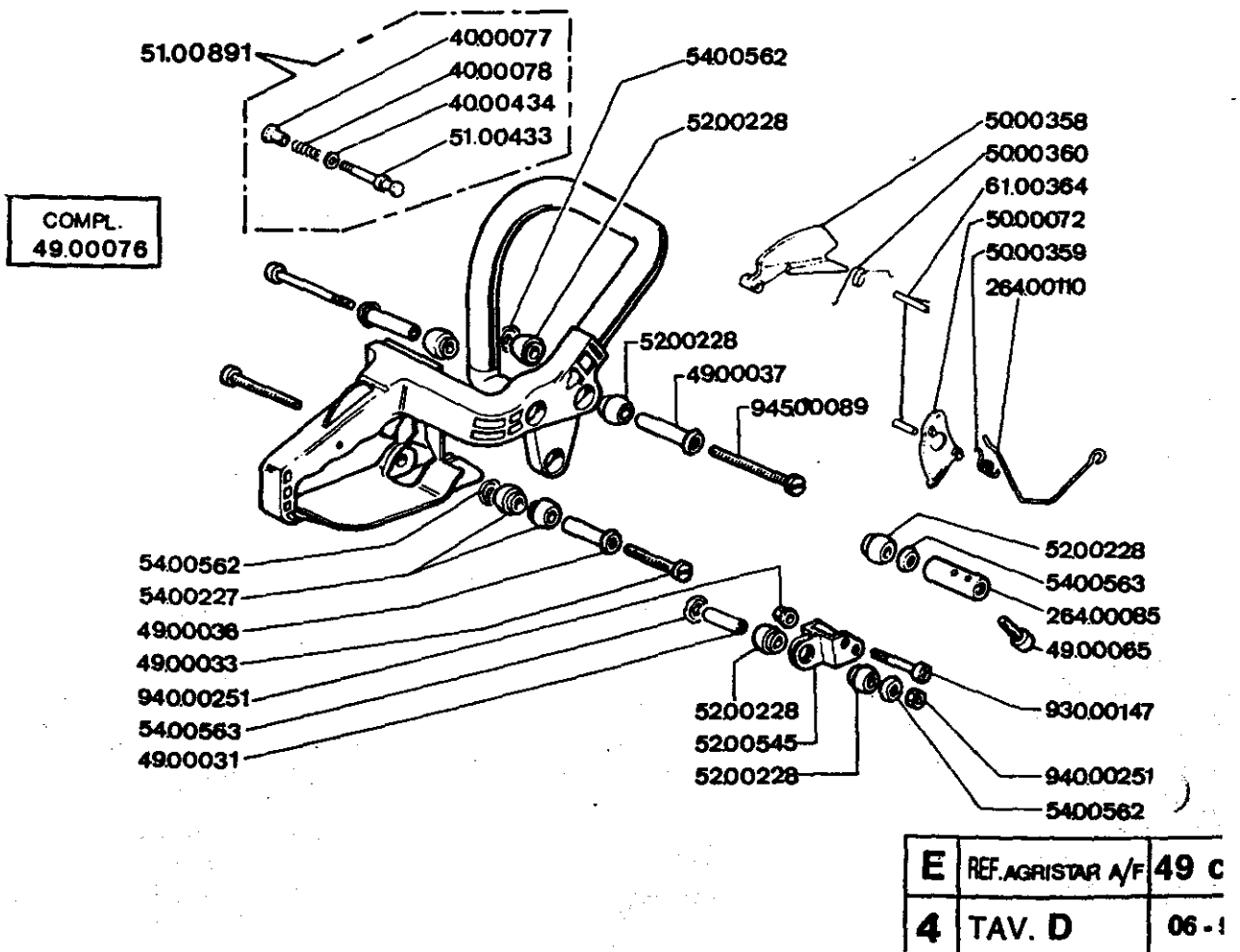
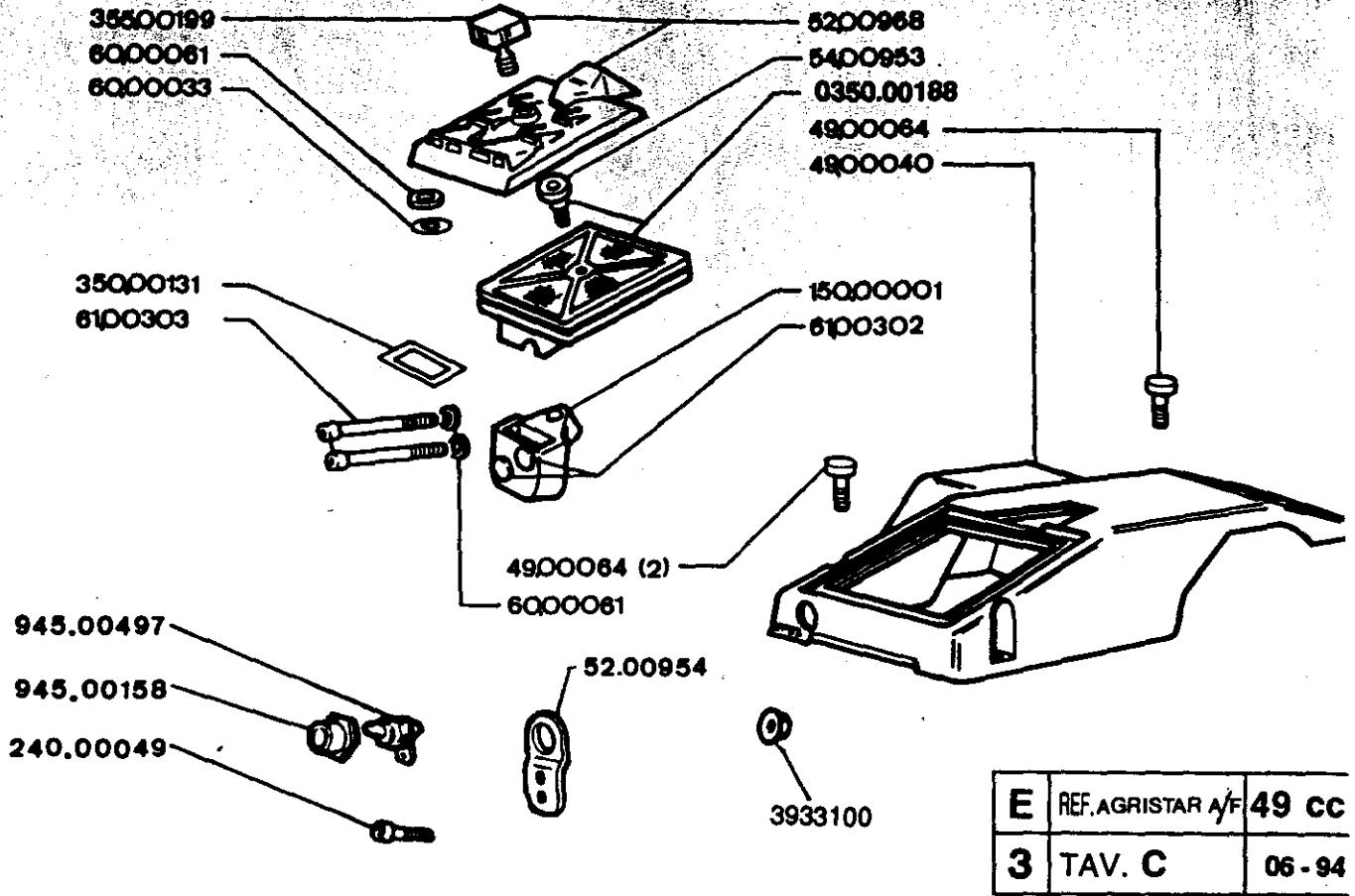

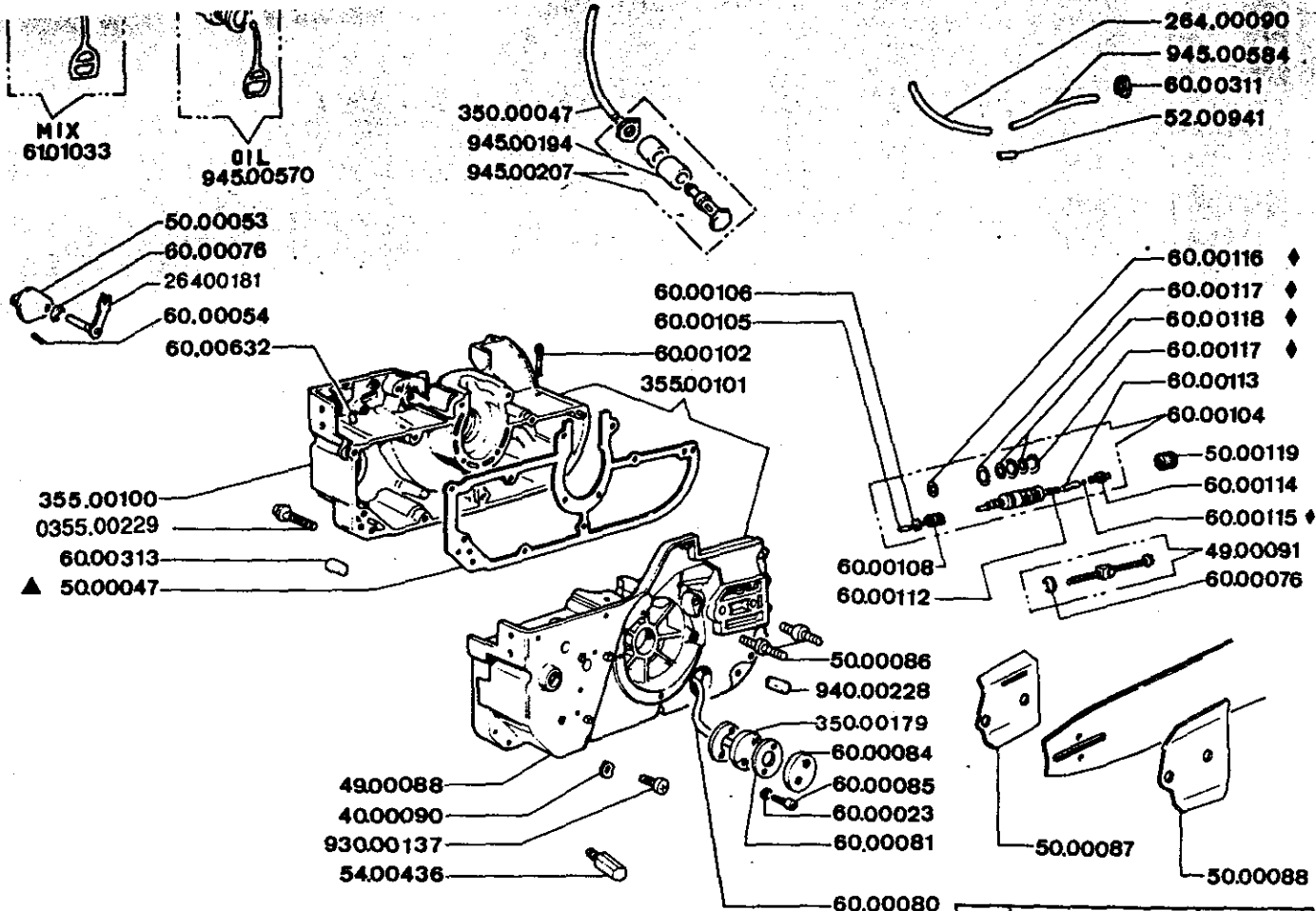

◆ 51.00890 SERIE OR X POMPA OLIO
O-RING SET

E	REF. AGRISTAR A/F	49 CC.
5	TAV. E	06 - 94

REF. AGRISTAR AF

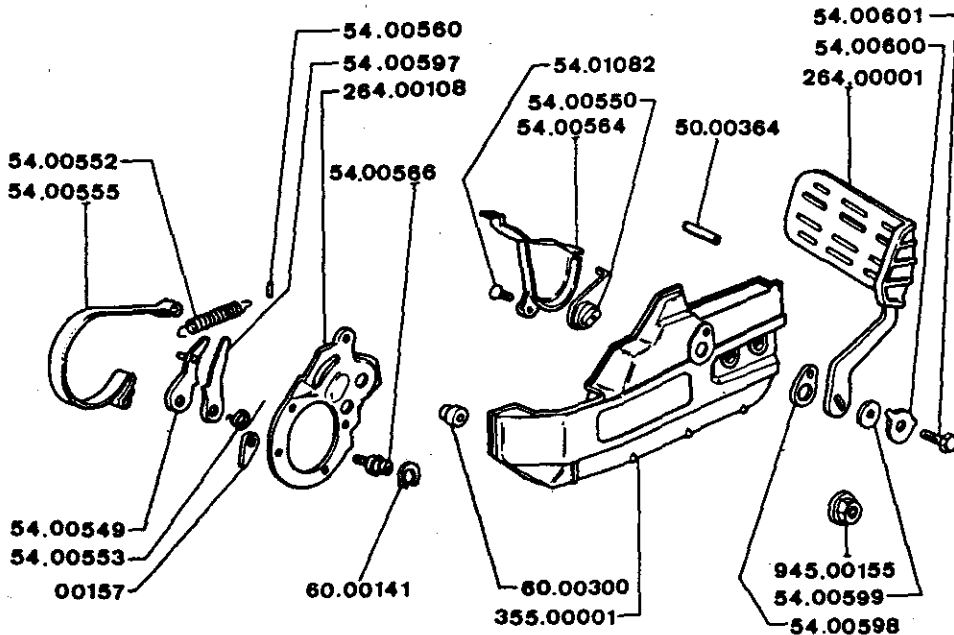

REF. AGRISTAR

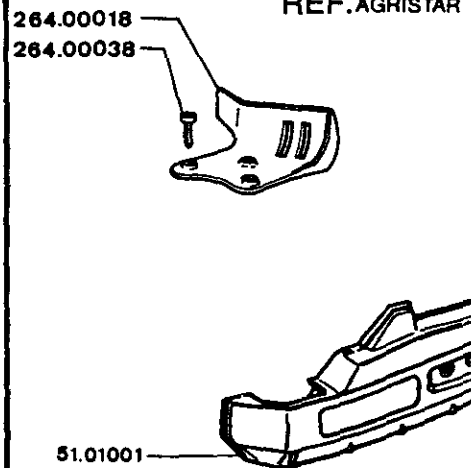

VARIANTI RISPETTO
A TAV. BASE
PARTS DIFFERING FROM
ORIG. DRAWING

AGRISTAR AF

E	REF. AGRISTAR	49 CC.
6	TAV. F	06 - 94

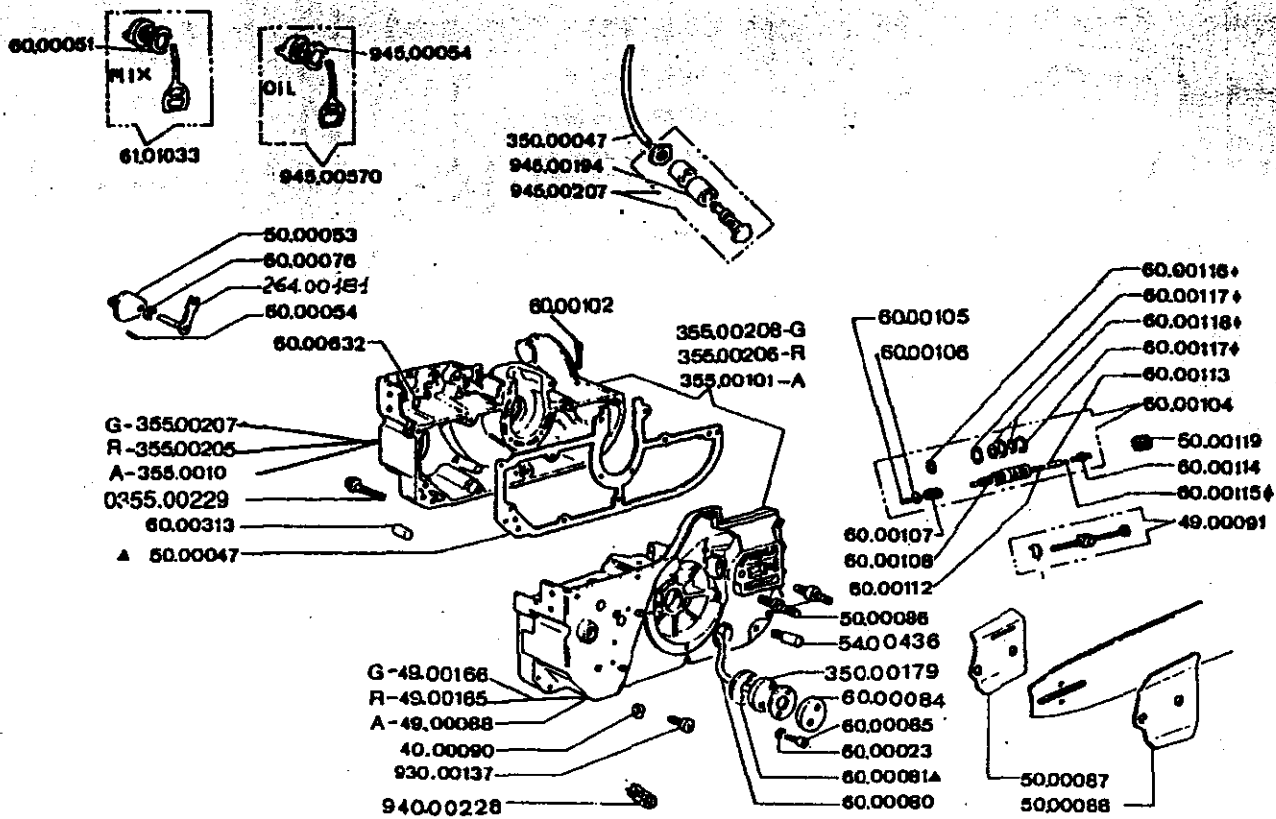

E	REF. 252 F	49 cc.
6	TAV. E	06 - 94

◆ 5100890 SERIE OR X POMPA OLIO / O-RING SET

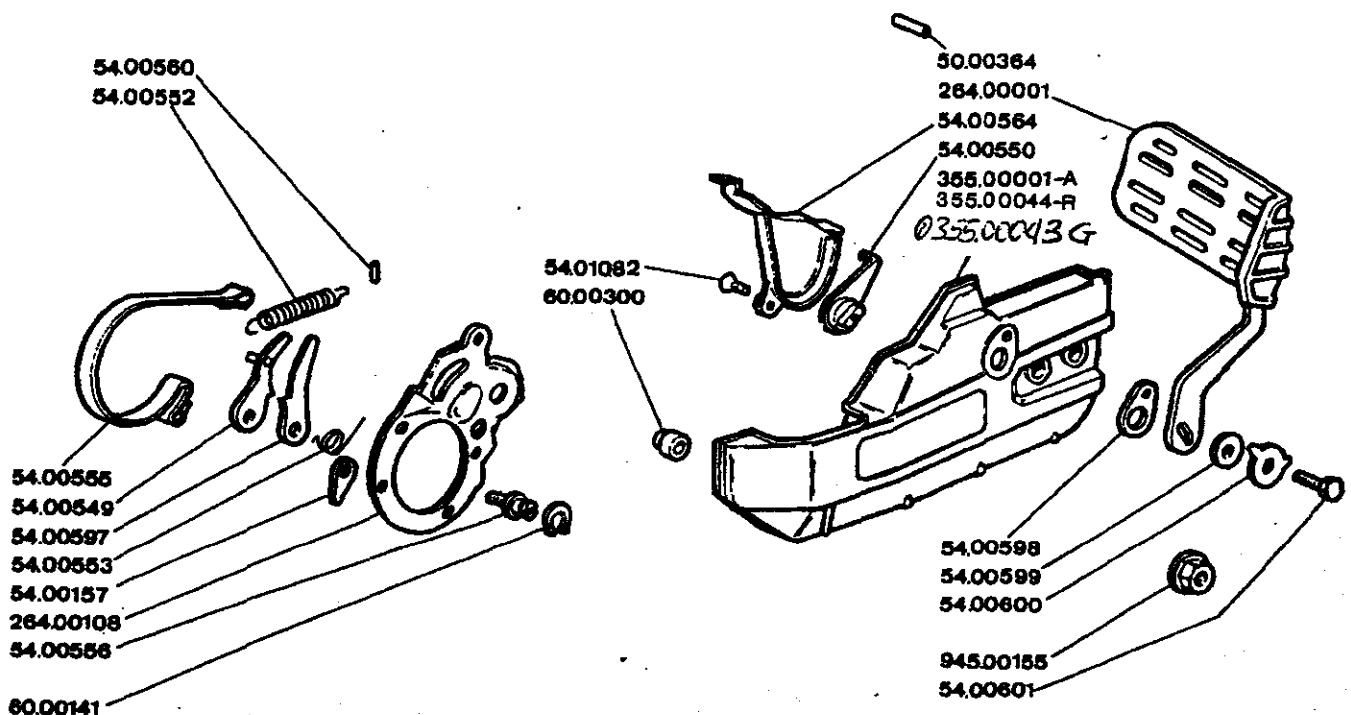

A = ARANCIO / ORANGE
R = ROSSO / RED
G = GIALLO / YELLOW

E	REF. 252 F	49 cc.
7	TAV. F	06 - 94

REF. 254 - 254F

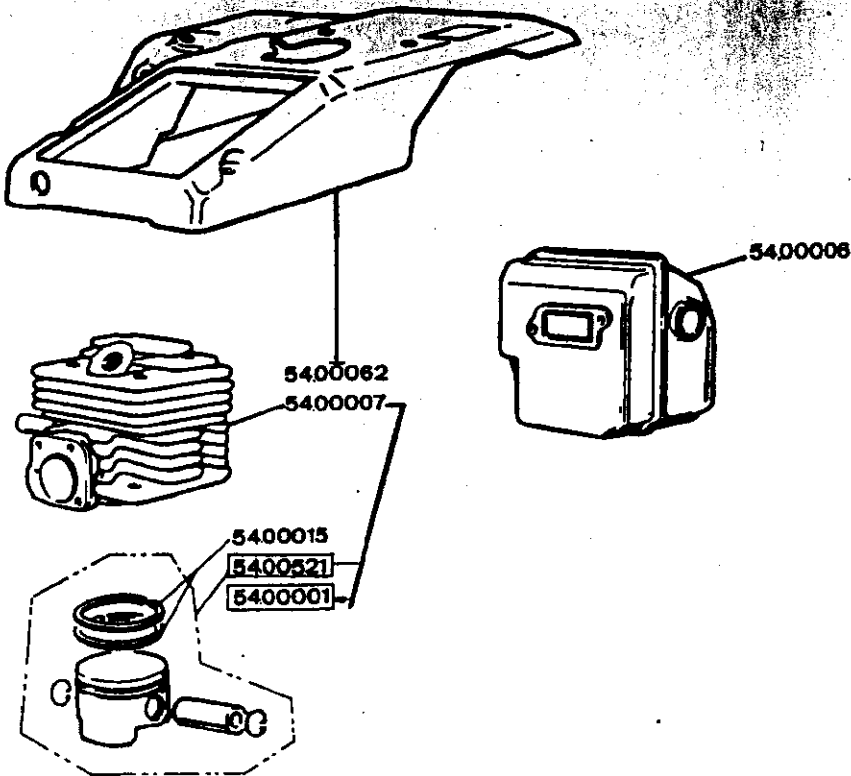

VARIANTI RISPETTO A TAV. BASE 252F
PARTS DIFFERING FROM ORIGINAL DRAWING 252F

REF. 252-254

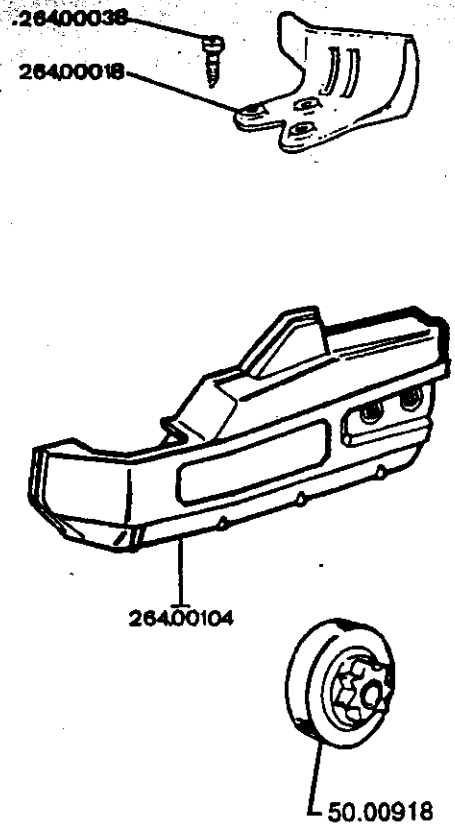

E	REF. 252	49 cc.
	254 254F	53 cc.
8	TAV. G	06 - 94

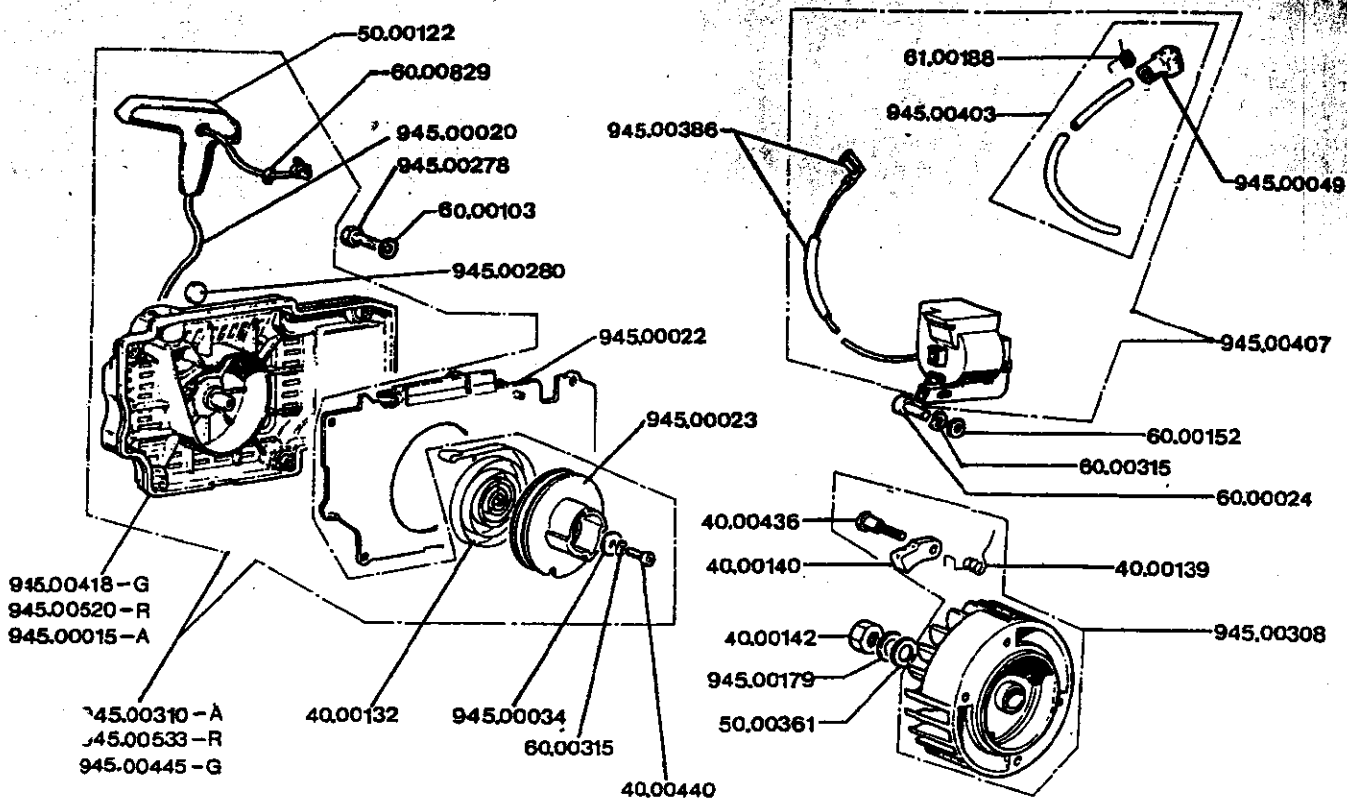

A . ARANCIO / ORANGE
R . ROSSO / RED
G . GIALLO / YELLOW

E	REF 945-AF	46 cc.
9	TAV. A	06 - 94

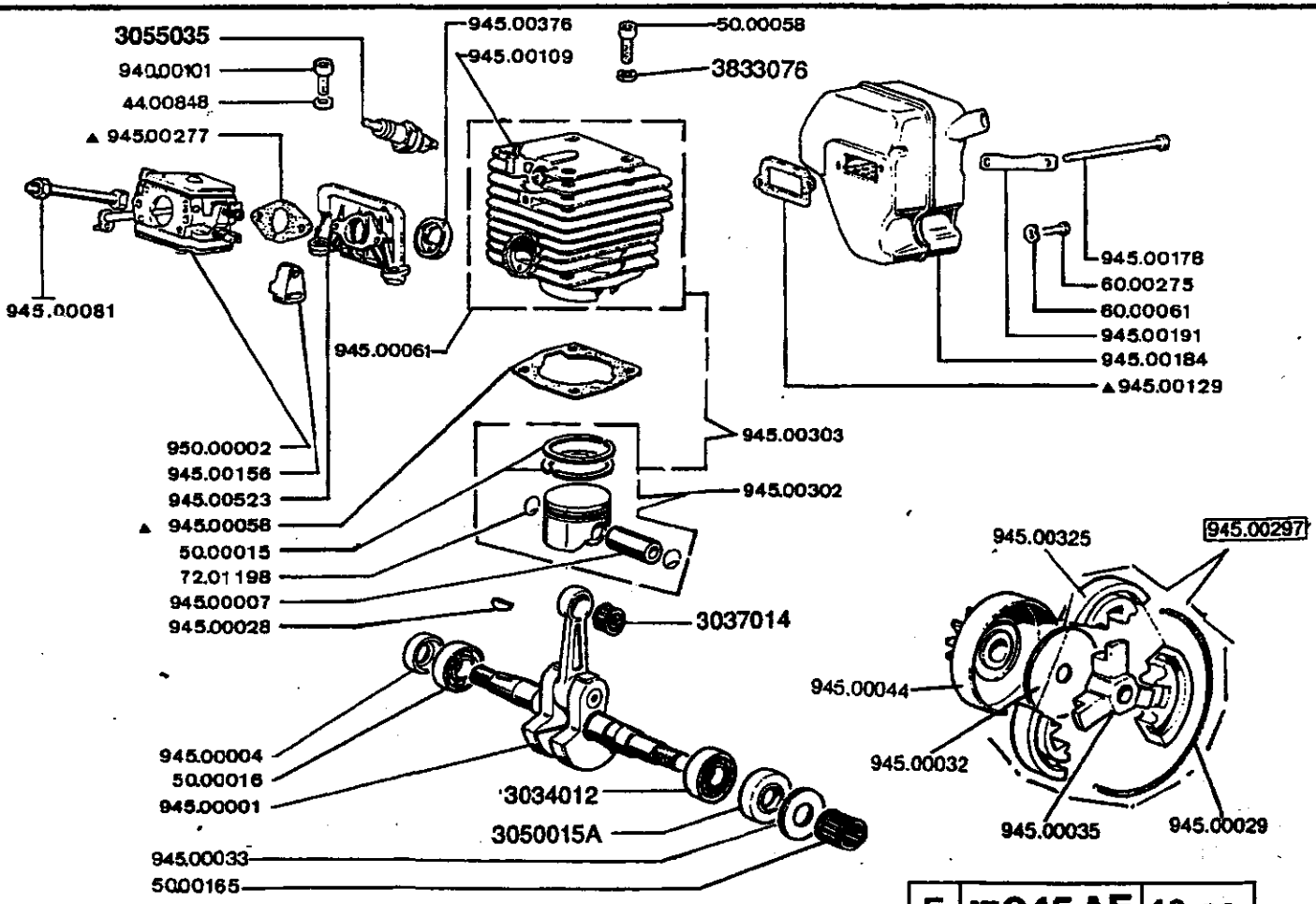

▲ 945.00304 SERIE GUARNIZIONI / GASKET SET

E	REF 945-AF	46 cc.
10	TAV. B	06 - 94

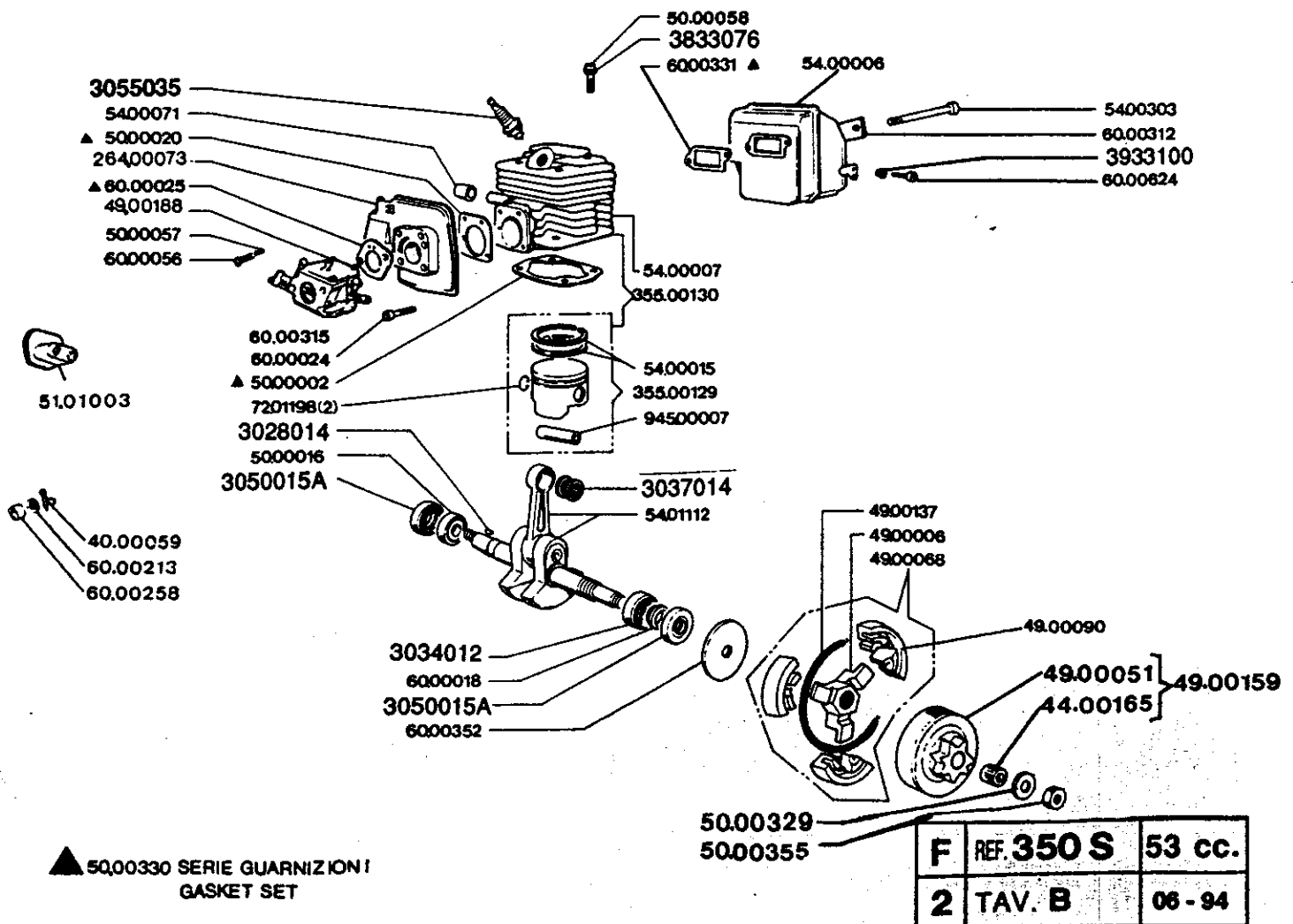
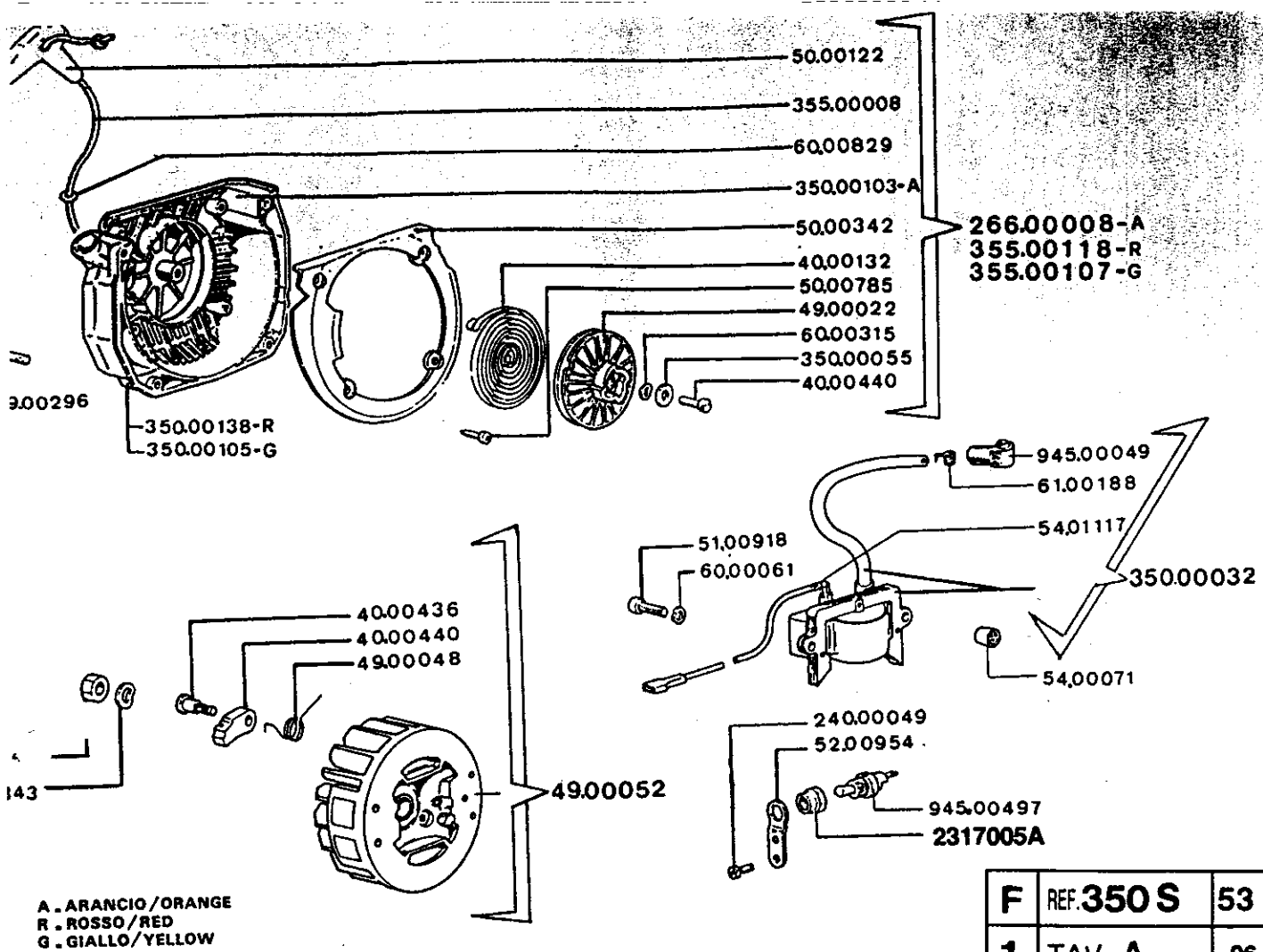

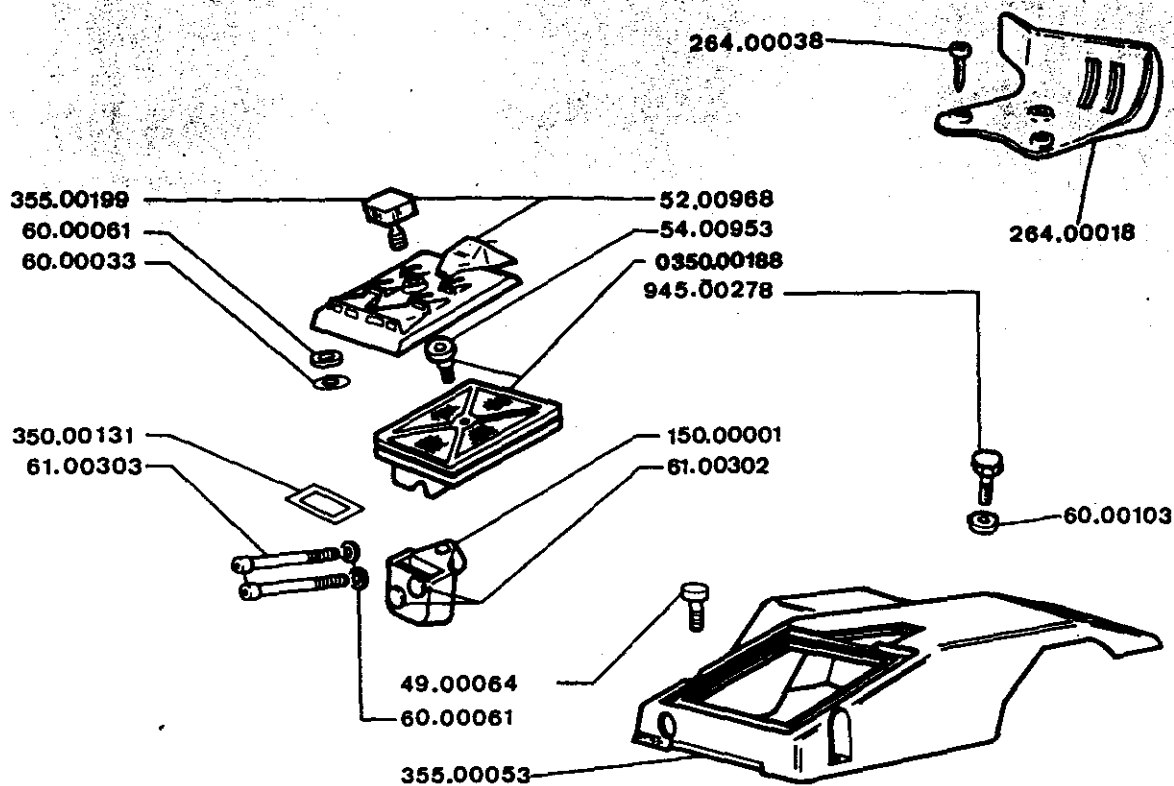

F	REF. 350 S	53 cc.
3	TAV. C	06 - 94

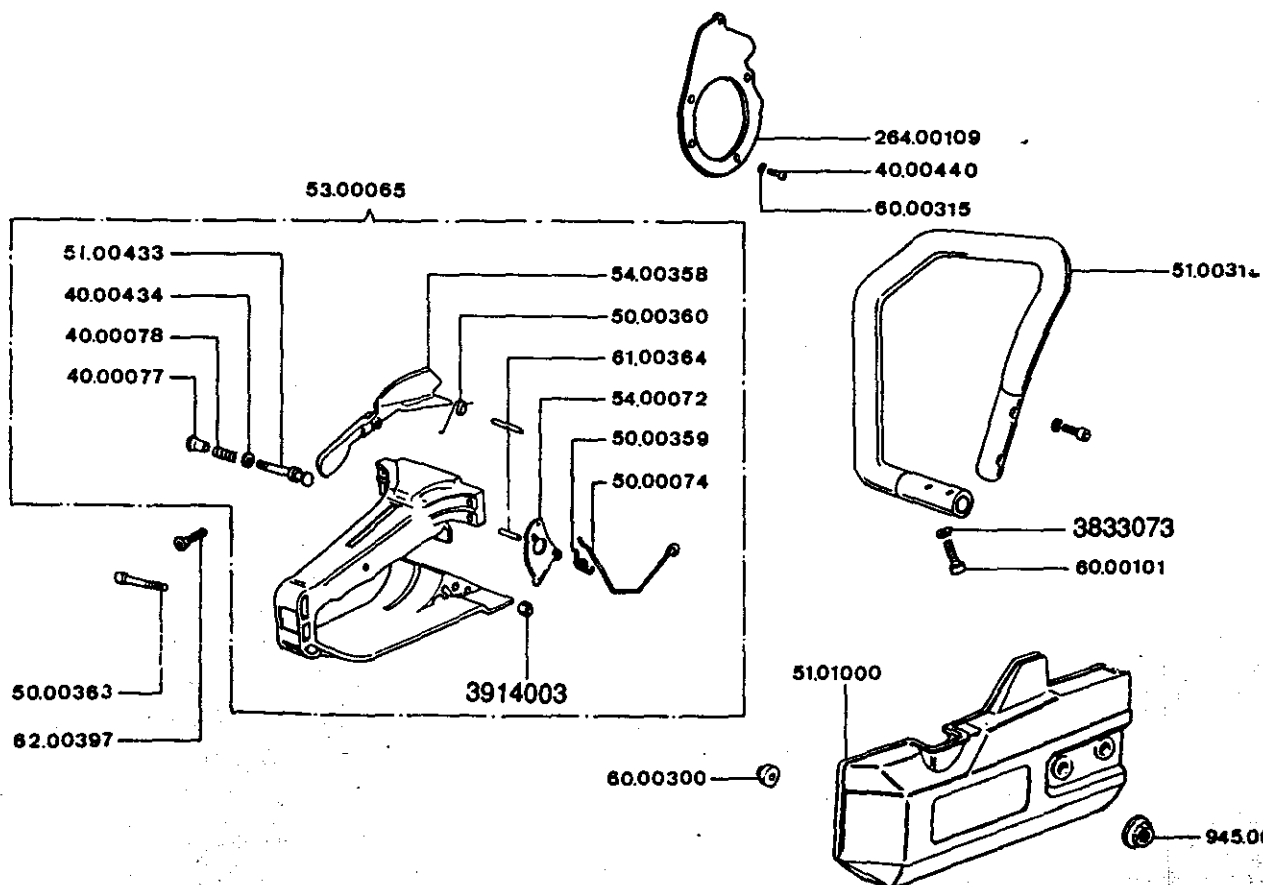

F	REF. 350 S	53 cc.
4	TAV. D	06 - 94



MIX
61.01033



OIL
945.00570

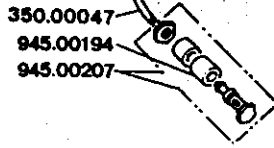

350.00047
945.00194
945.00207

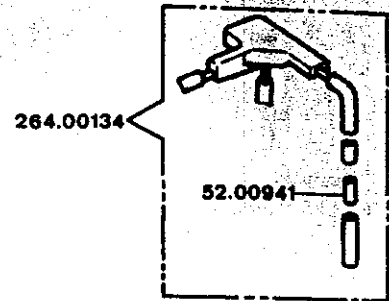

264.00134

52.00941

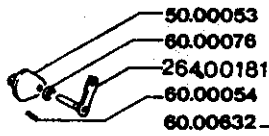

50.00053
60.00076
264.00181
60.00054
60.00632

60.00102

355.00208-G
355.00208-R
355.00101-A

G-355.00207
R-355.00205
A-355.00100
0355.00229
60.00313
▲ 50.00047

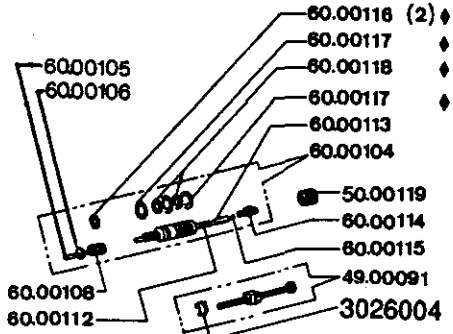

60.00105
60.00106

60.00118 (2)
60.00117
60.00118
60.00117
60.00113
60.00104

50.00119
60.00114
60.00115
49.00091
3026004

60.00108
60.00112

G-49.00166
R-49.00165
A-49.00088
(5) 40.00090
(5) 930.00137
940.00228

50.00086
54.00438
60.00081 (2)
60.00084
60.00085 (2)
60.00023 (2)
350.00179

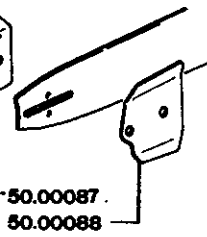

50.00087
50.00088

60.00080

A. ARANCIO / ORANGE
R. ROSSO / RED
G. GIALLO / YELLOW

F	REF. 350S	53 cc.
5	TAV. E	06 - 94

◆ 5100890 SERIE OR X POMPA OLIO / O-RING SET

REF. 350

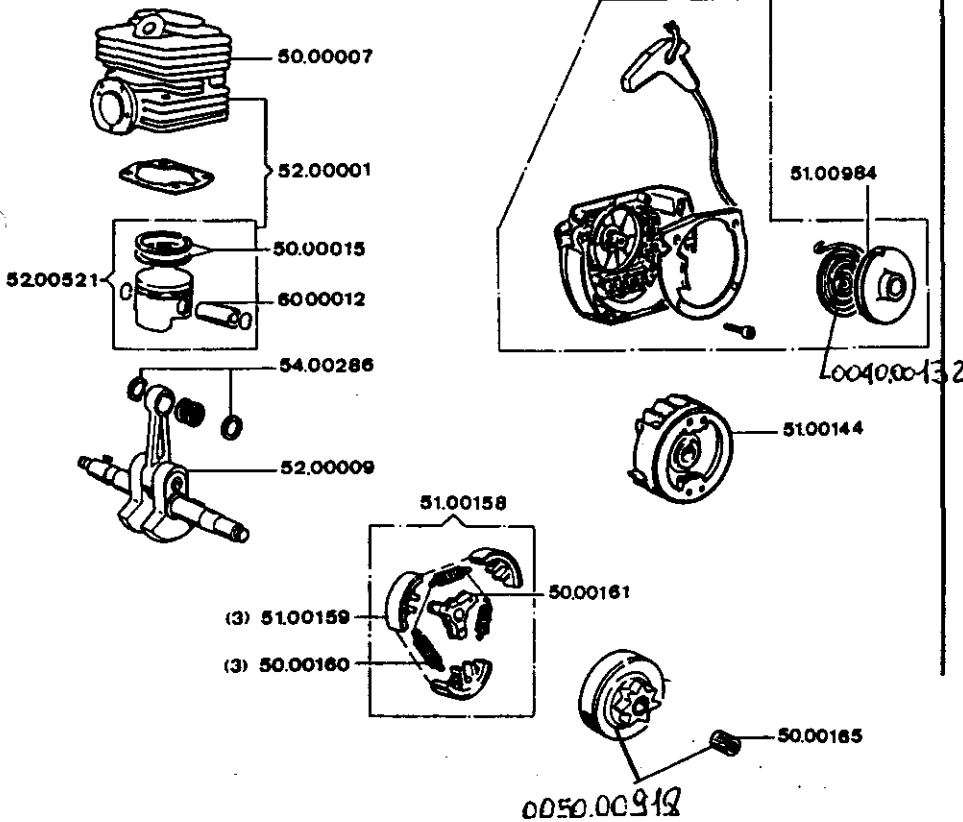

REF. 355

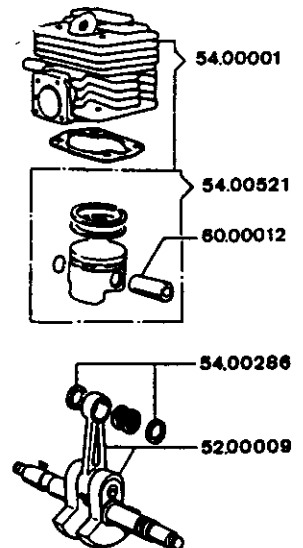

VARIANTI RISPETTO A TAV. BASE 350S
PARTS DIFFERING FROM ORIGINAL DRAWING 350 S

F	REF. 350 355	49 cc. 53 cc.
6	TAV. F	06 - 94

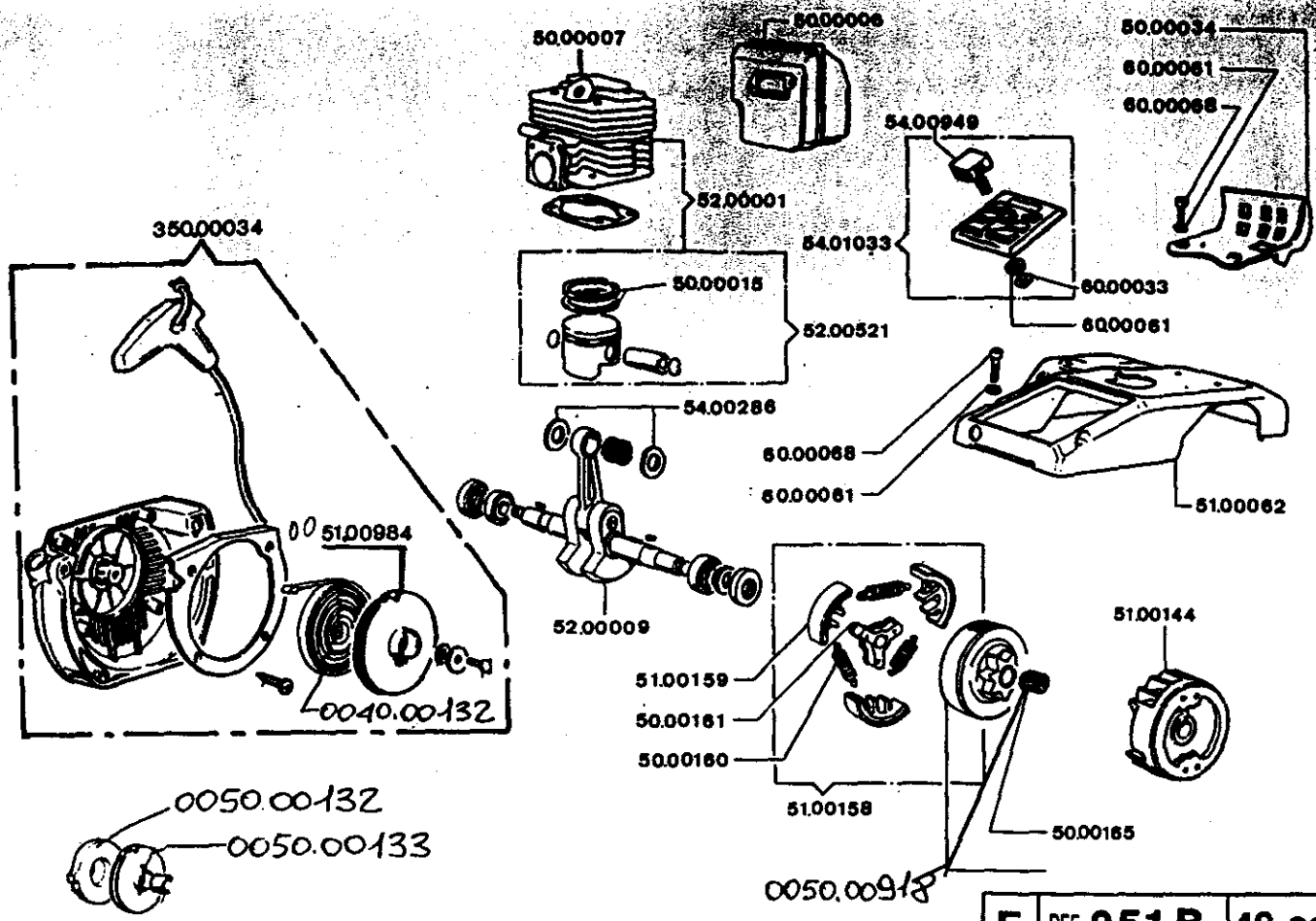

VARIANTI RISPETTO A TAV. BASE 350S
PARTS DIFFERING FROM ORIGINAL DRAWING 350S

F	REF. 251 B	49 cc.
7	TAV. G	06 - 94

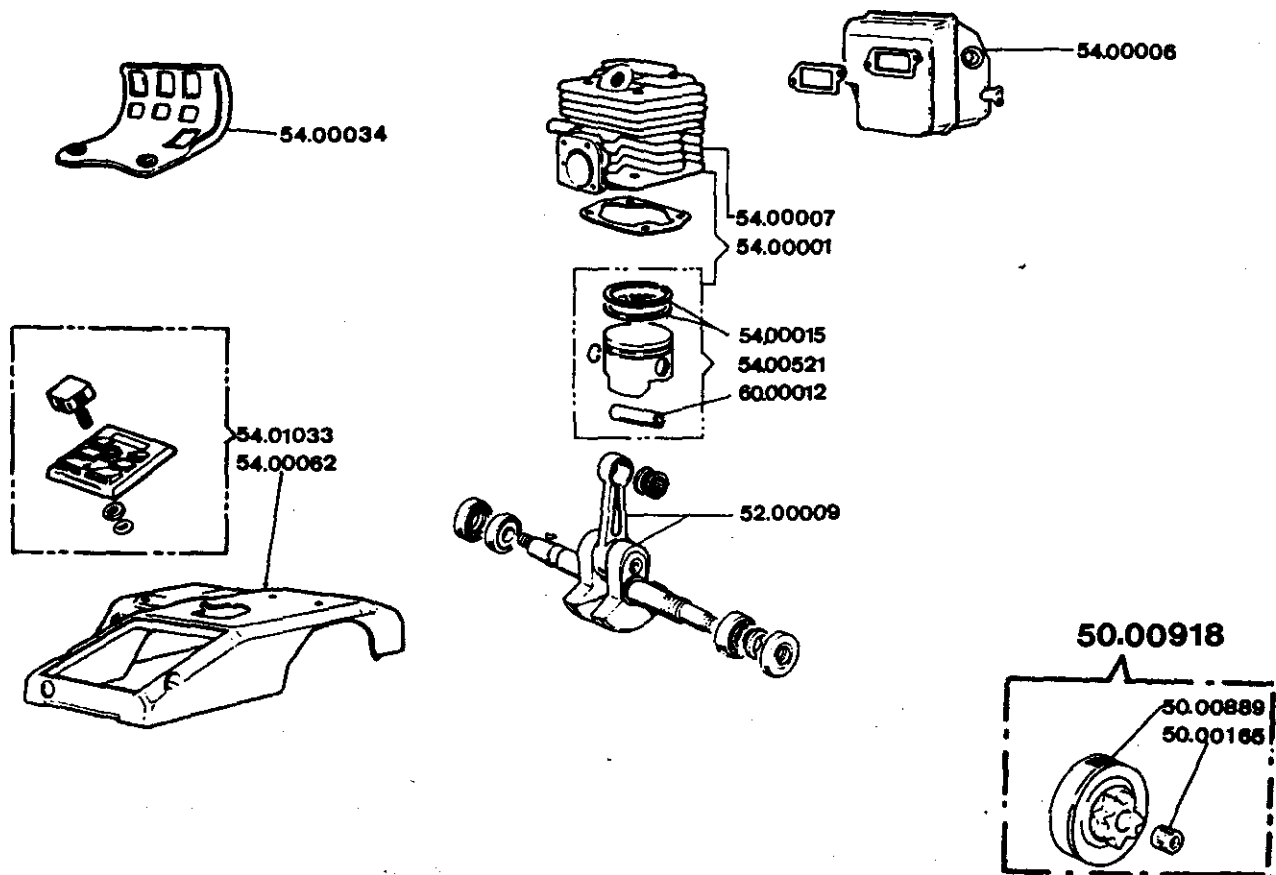

VARIANTI RISPETTO A TAV. BASE 350S
PARTS DIFFERING FROM ORIGINAL DRAWING 350S

F	REF. 251 S	53 cc.
8	TAV. H	06 - 94

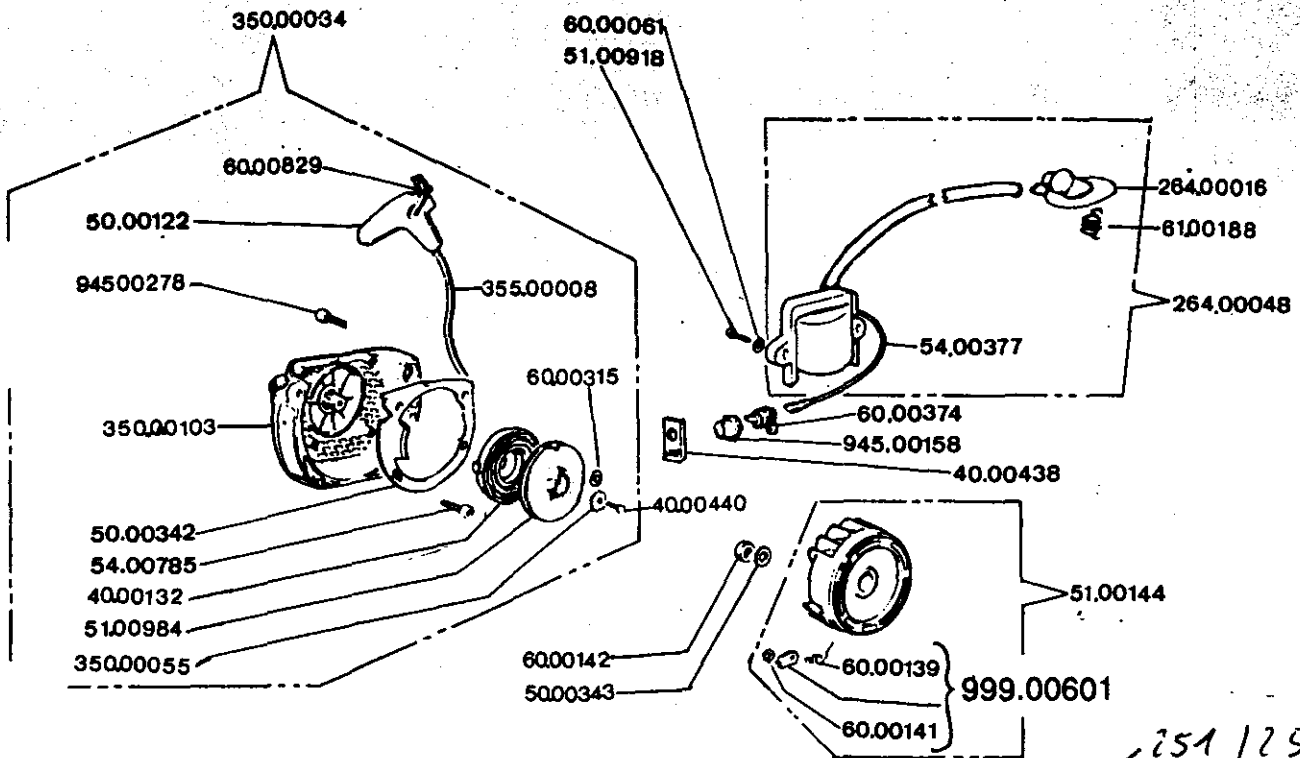

251 / 254 F

G	REF. 252F	49 cc.
1	TAV. A	06 - 94

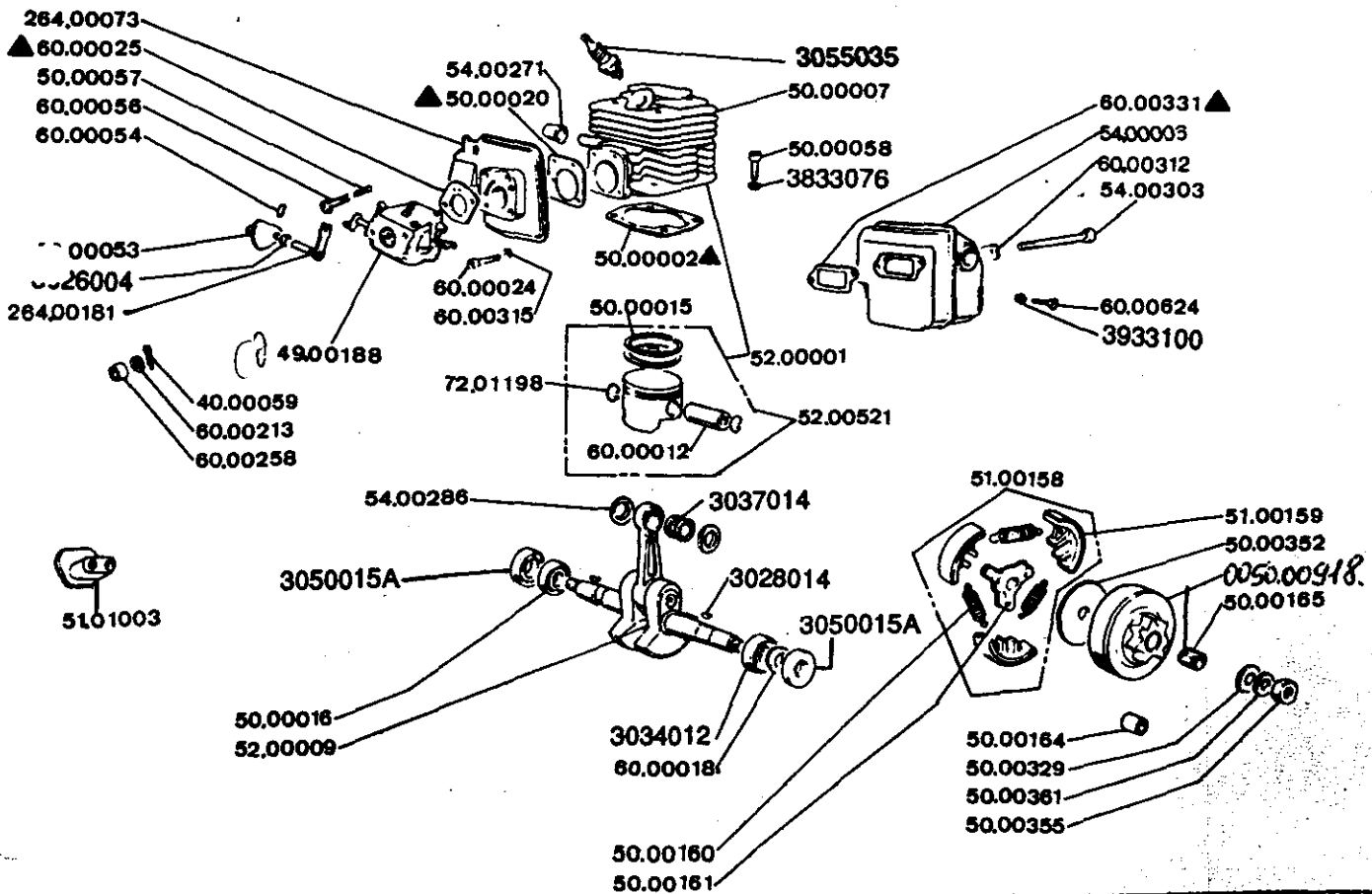

▲ 50.00330 SERIE GUARNIZIONI
GASKET SET

G	REF. 252F	49 cc.
2	TAV. B	06 - 94

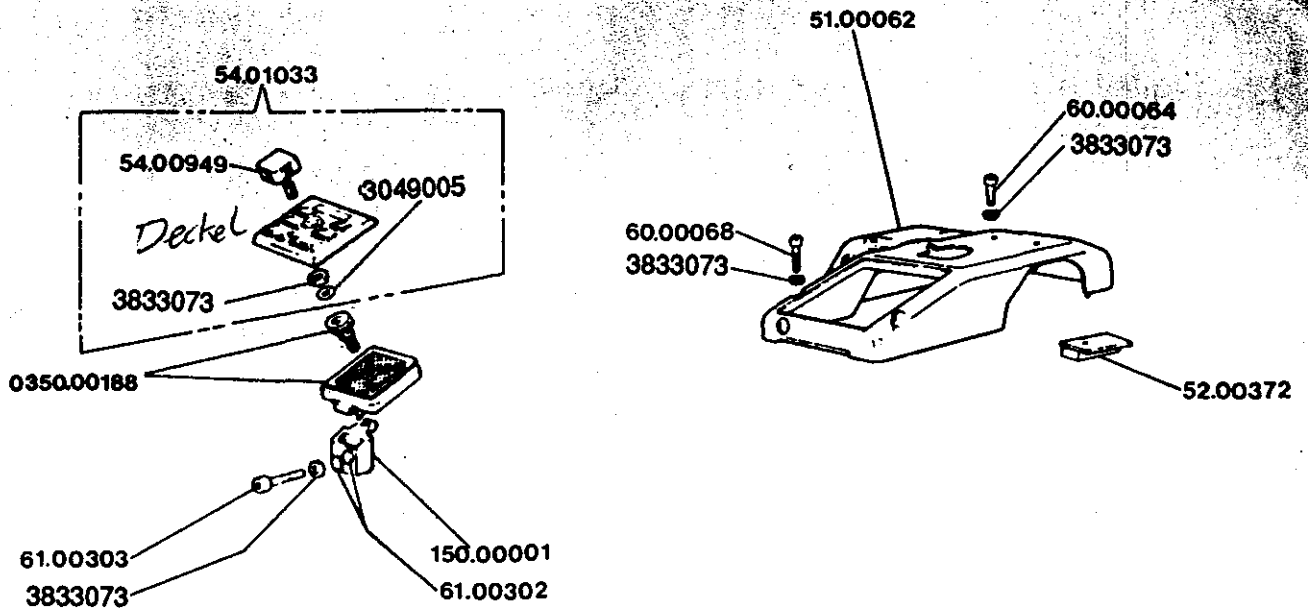

G	REF. 252 F	49
3	TAV. C	06 -

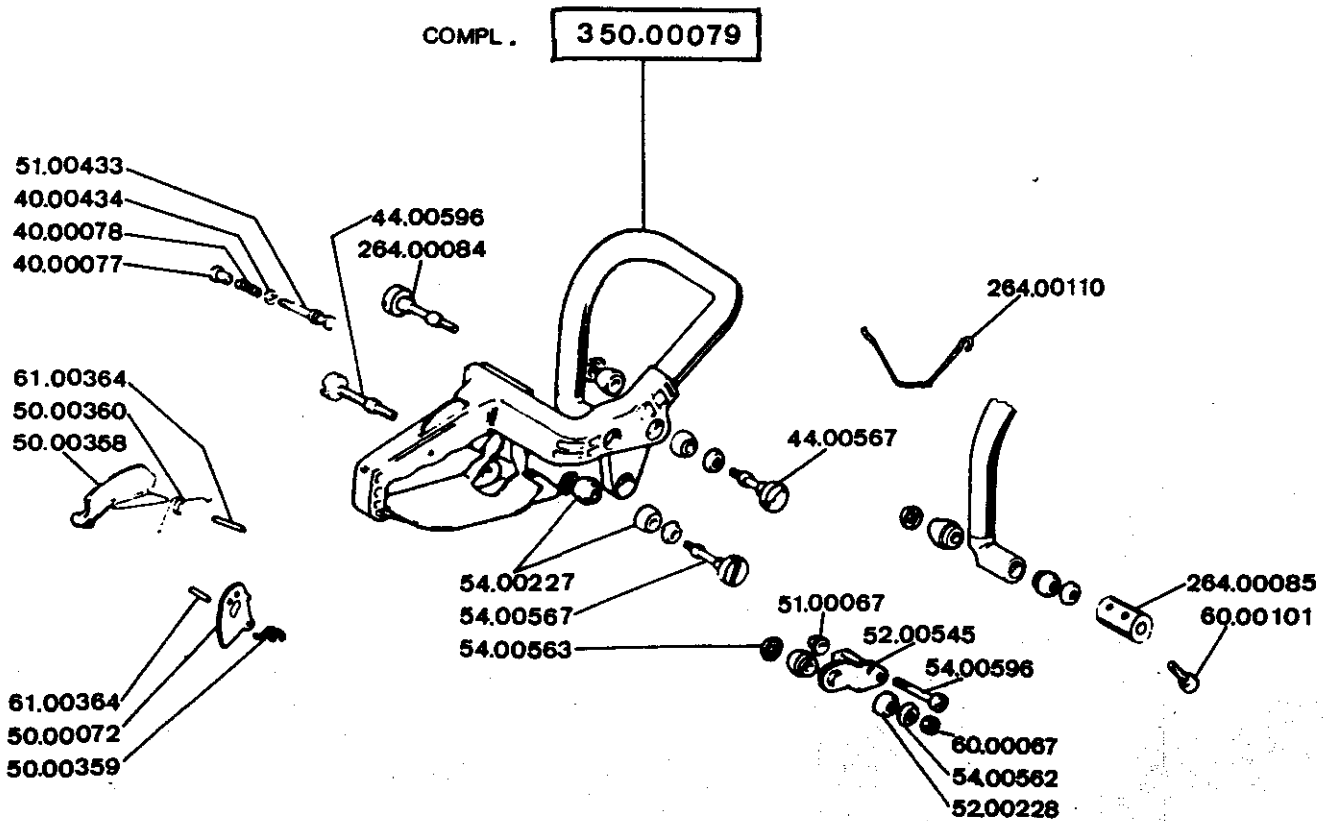

G	REF. 252 F	49 CC
4	TAV. D	06 - 94

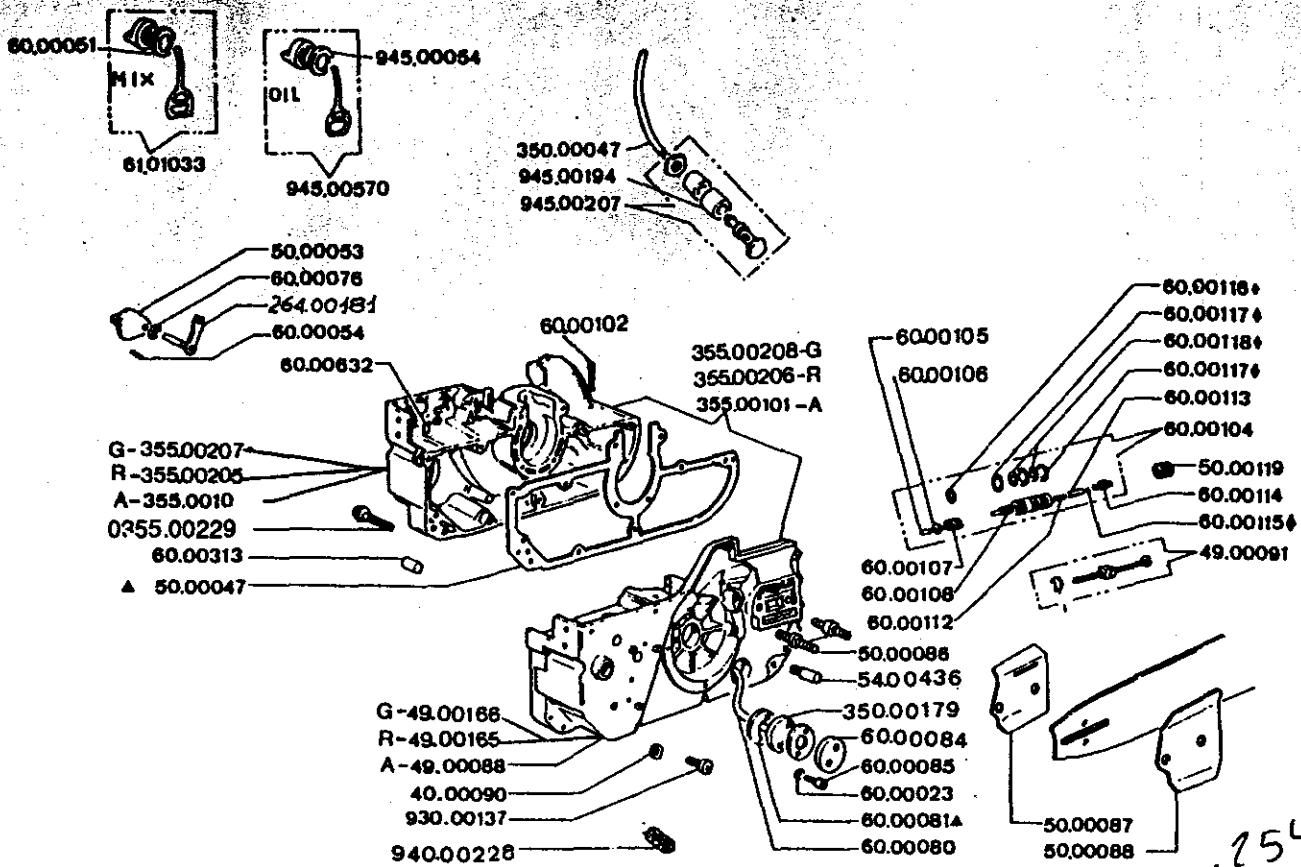

◆ 51.00890 SERIE OR X POMPA OLIO / O-RING SET

G	REF. 252 F	49 cc.
5	TAV. E	06 - 94

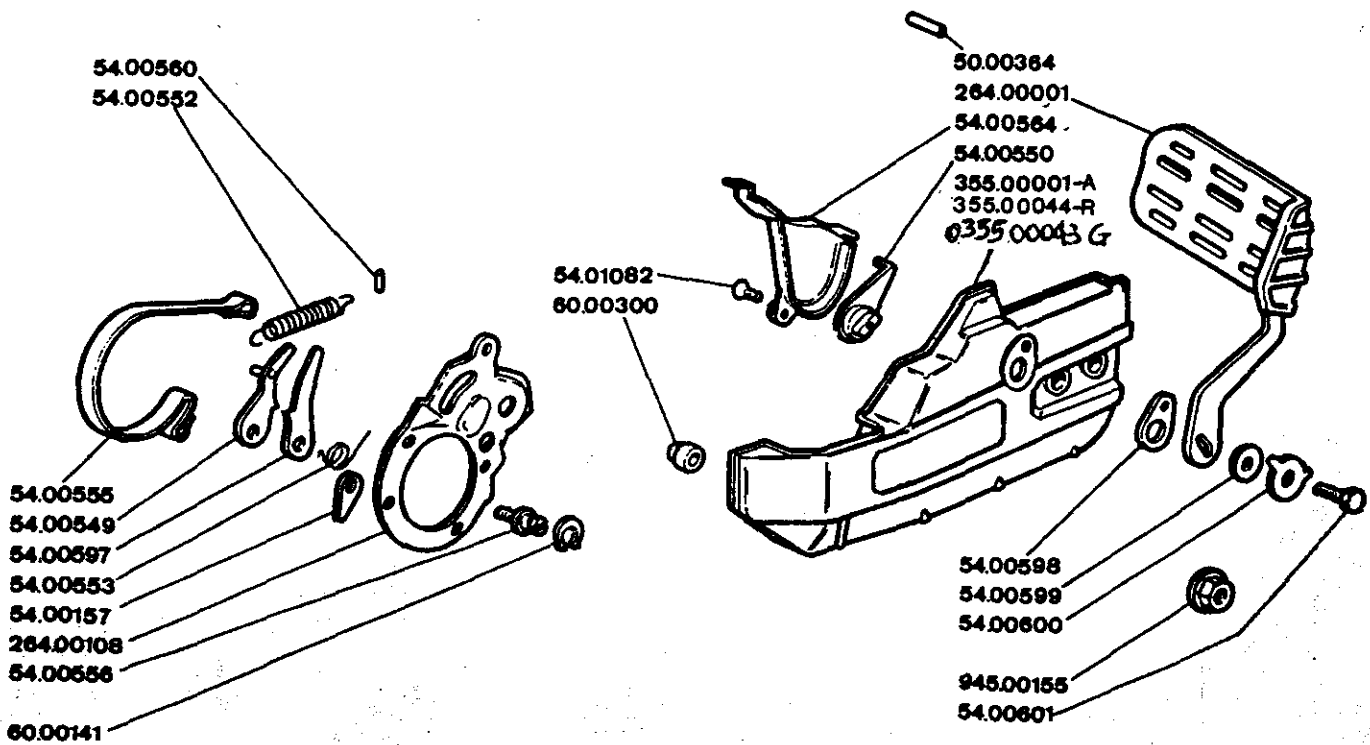

A= ARANCIO/ORANGE
R= ROSSO/RED
G= GIALLA/YELLOW

G	REF. 252 F	49 cc.
6	TAV. F	06 - 94

REF. 254 - 254 F

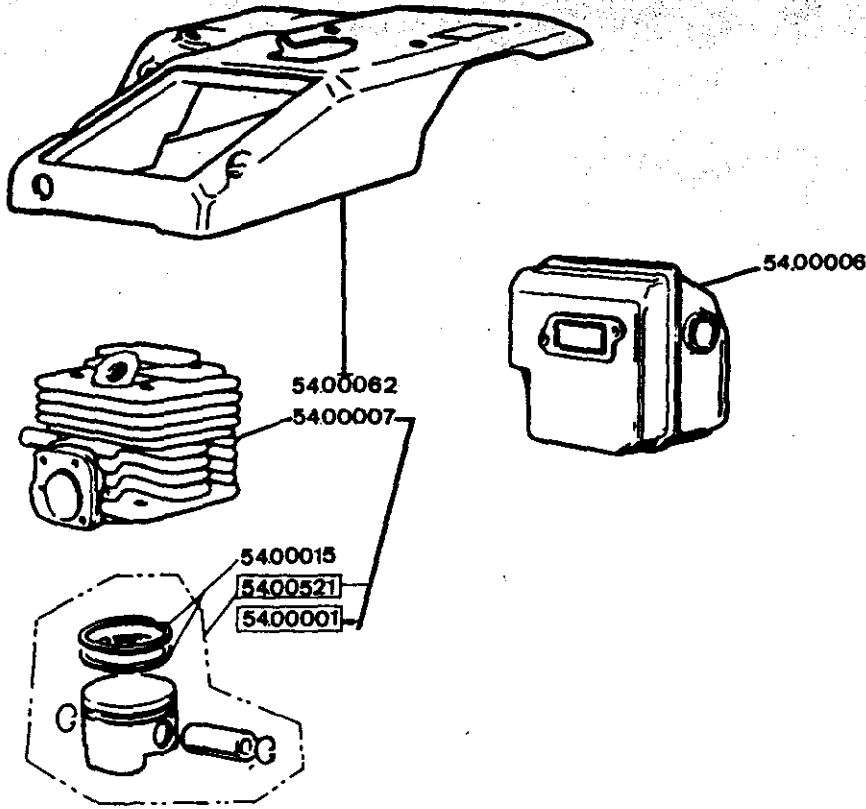

VARIANTI RISPETTO A TAV. BASE 252 F
PARTS DIFFERING FROM ORIGINAL DRAWING 252 F

REF. 252-254

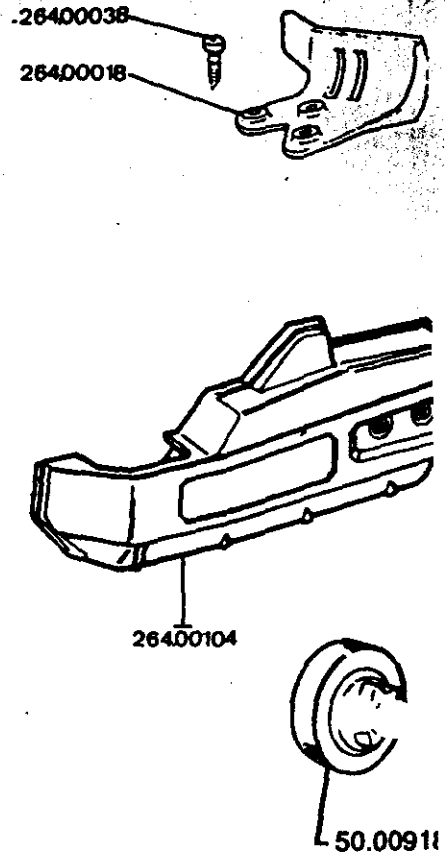

G	REF. 252	49
	254 254 F	53
7	TAV. G	06

250A - 251 SERIE PRECEDENTI

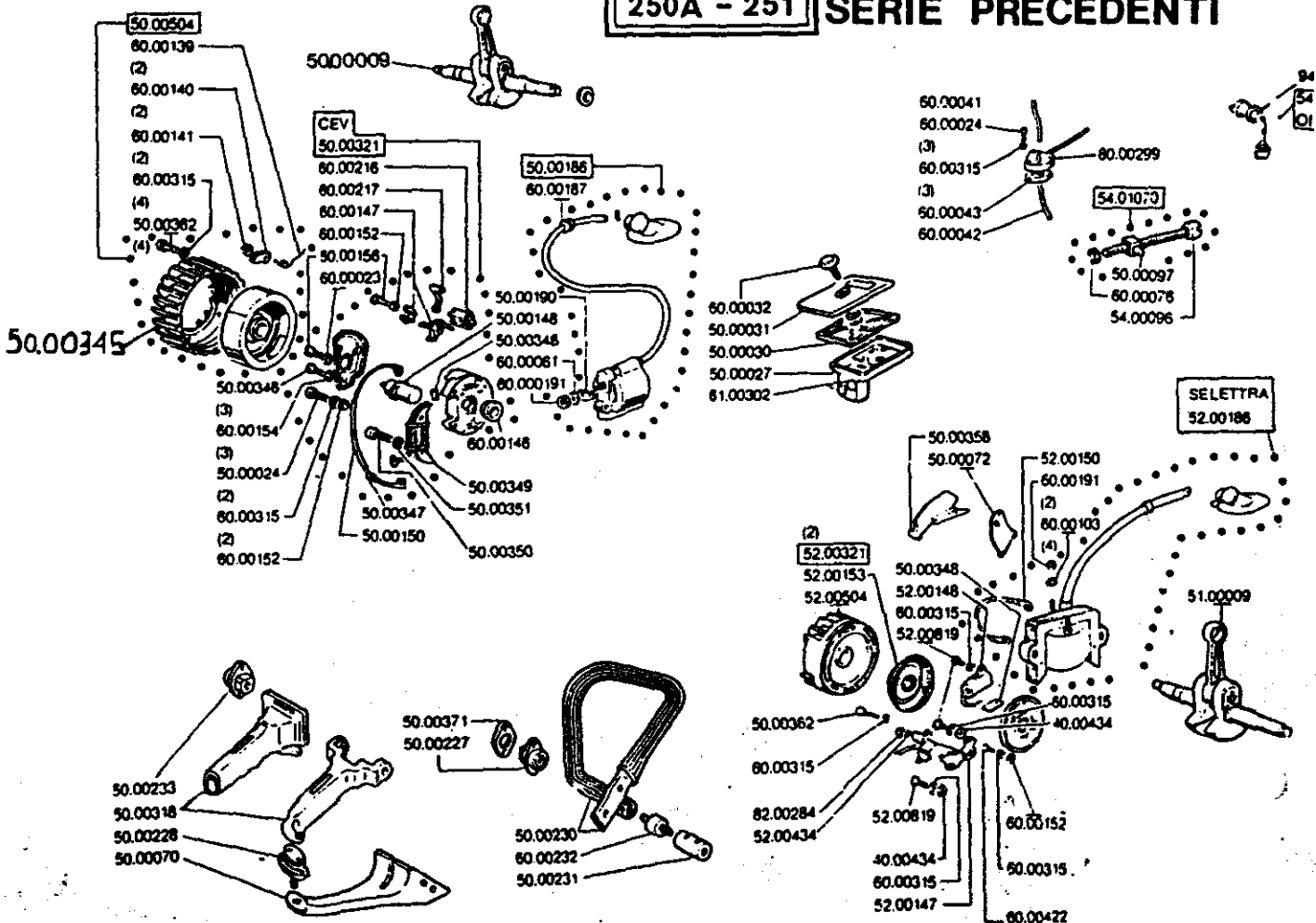

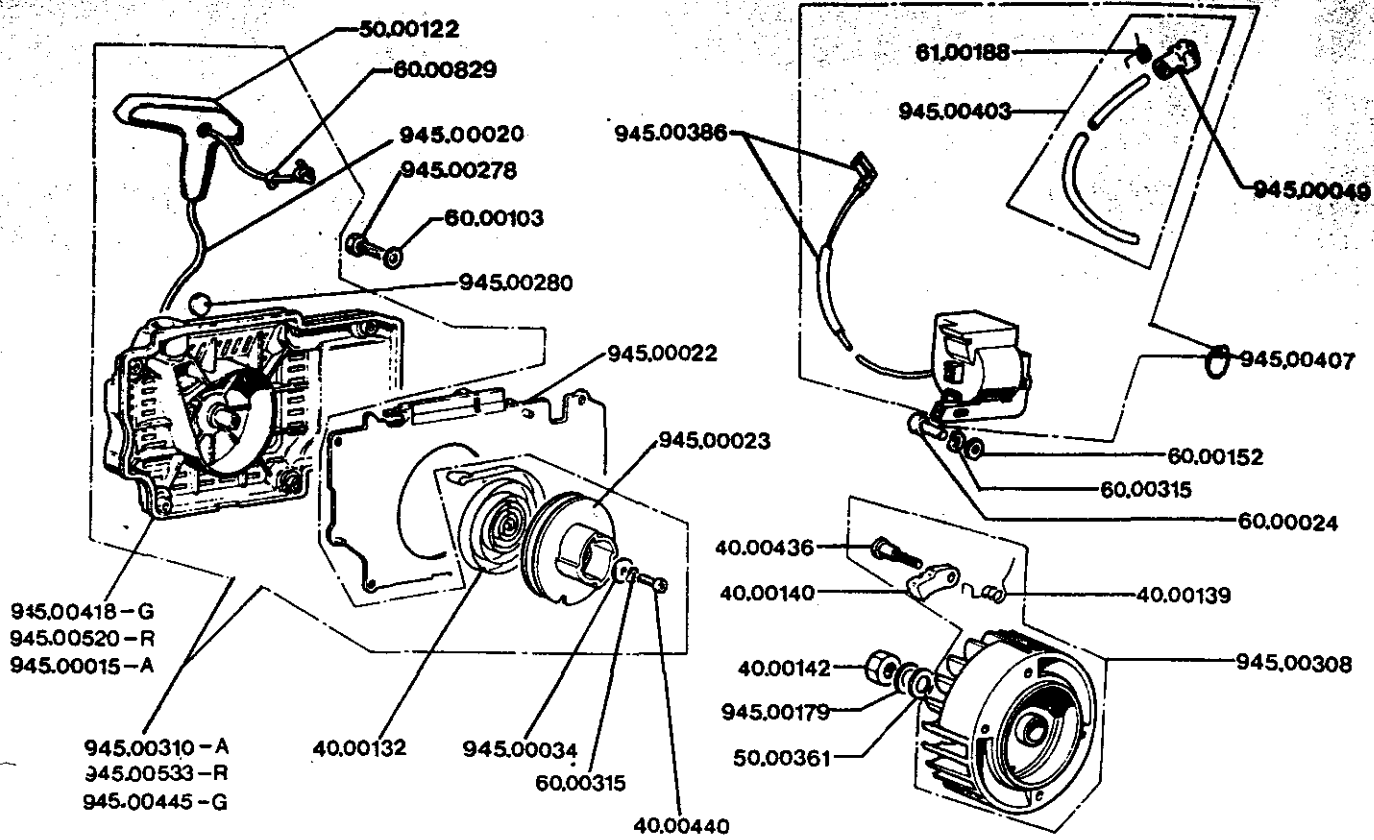

A . ARANCIO / ORANGE
 R . ROSSO / RED
 G . GIALLO / YELLOW

H	REF. 945-AF	46 cc.
1	TAV. A	06 - 94

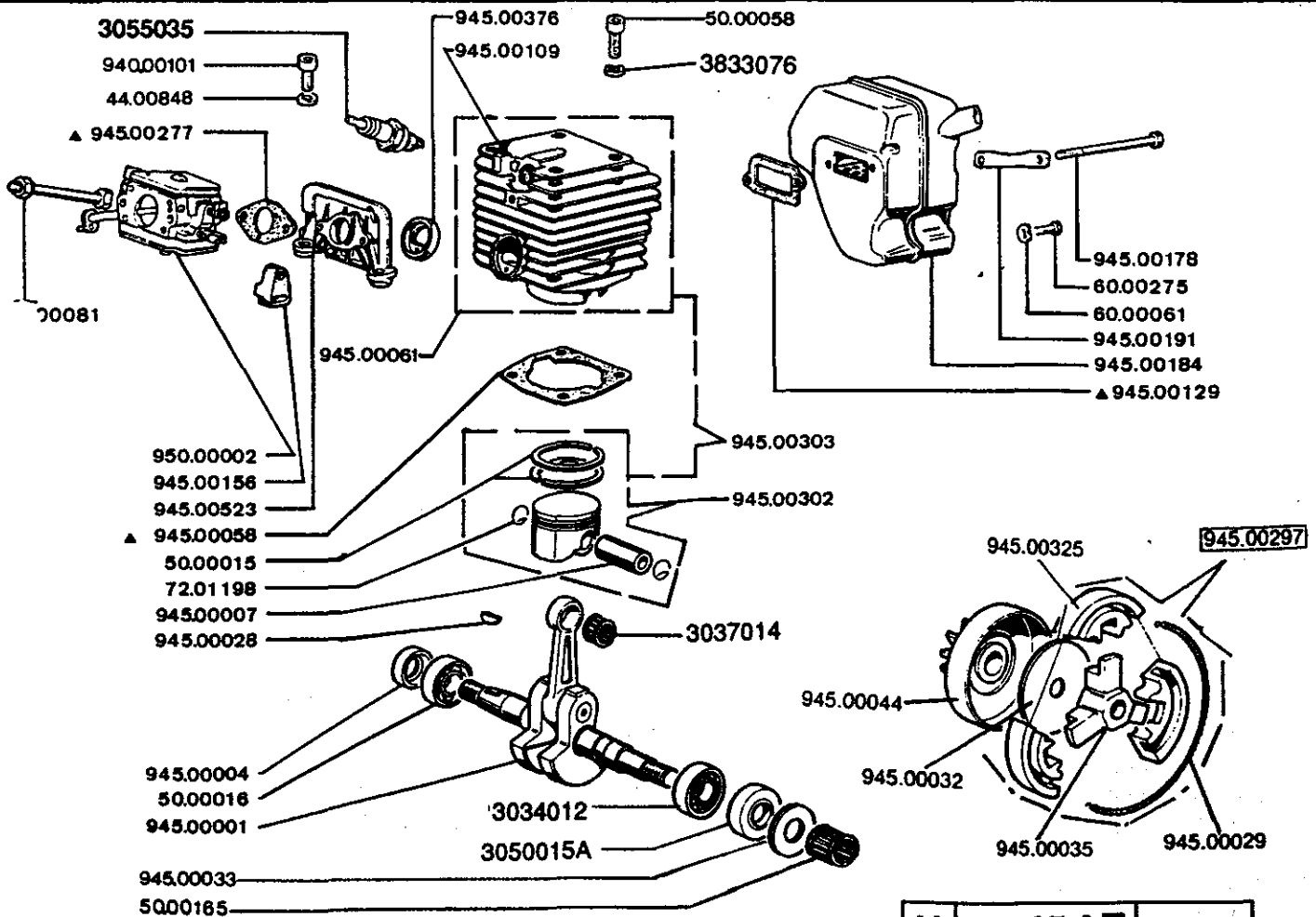

▲ 945.00304 SERIE GUARNIZIONI / GASKET SET

H	REF. 945-AF	46 cc.
2	TAV. B	06 - 94

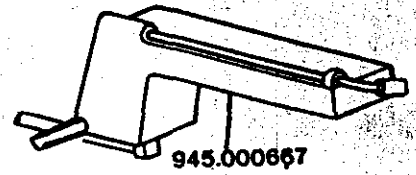
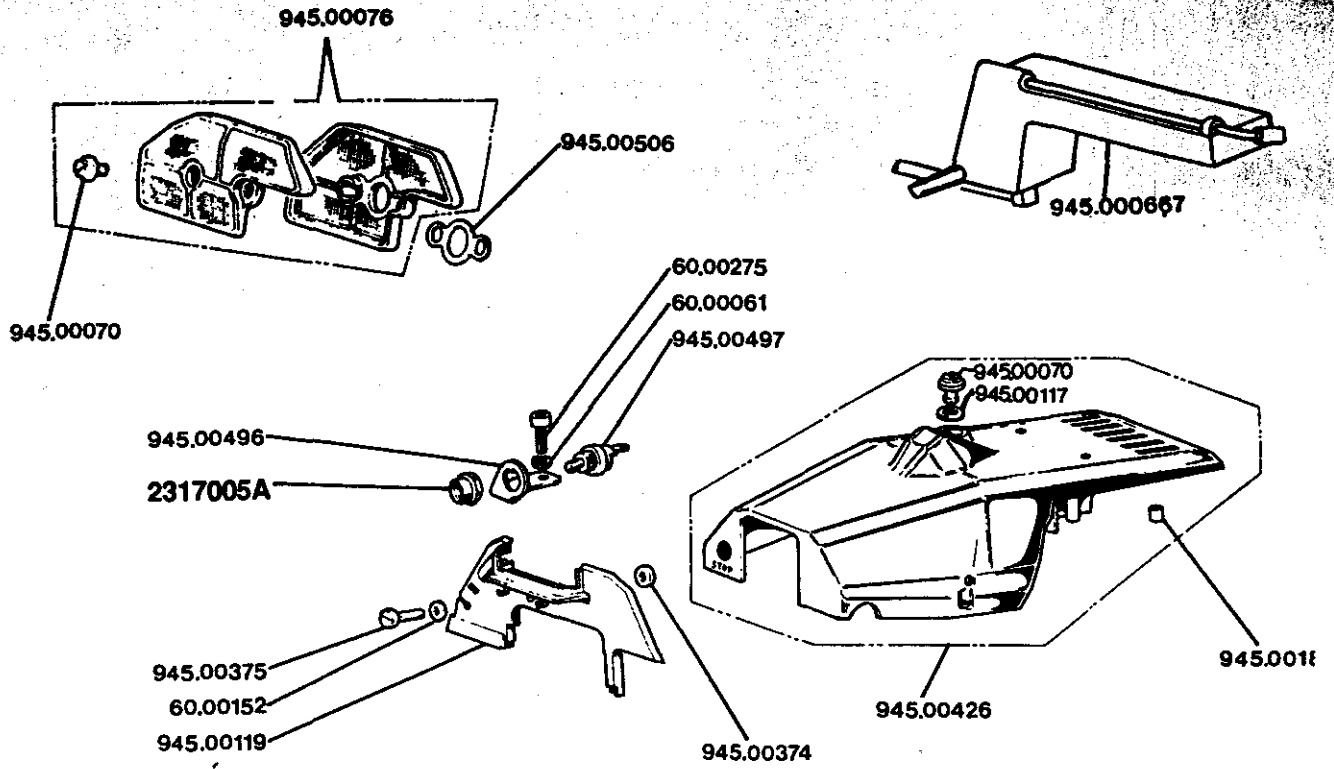

H	REF. 945-AF	46 c
3	TAV. C	06 - 9

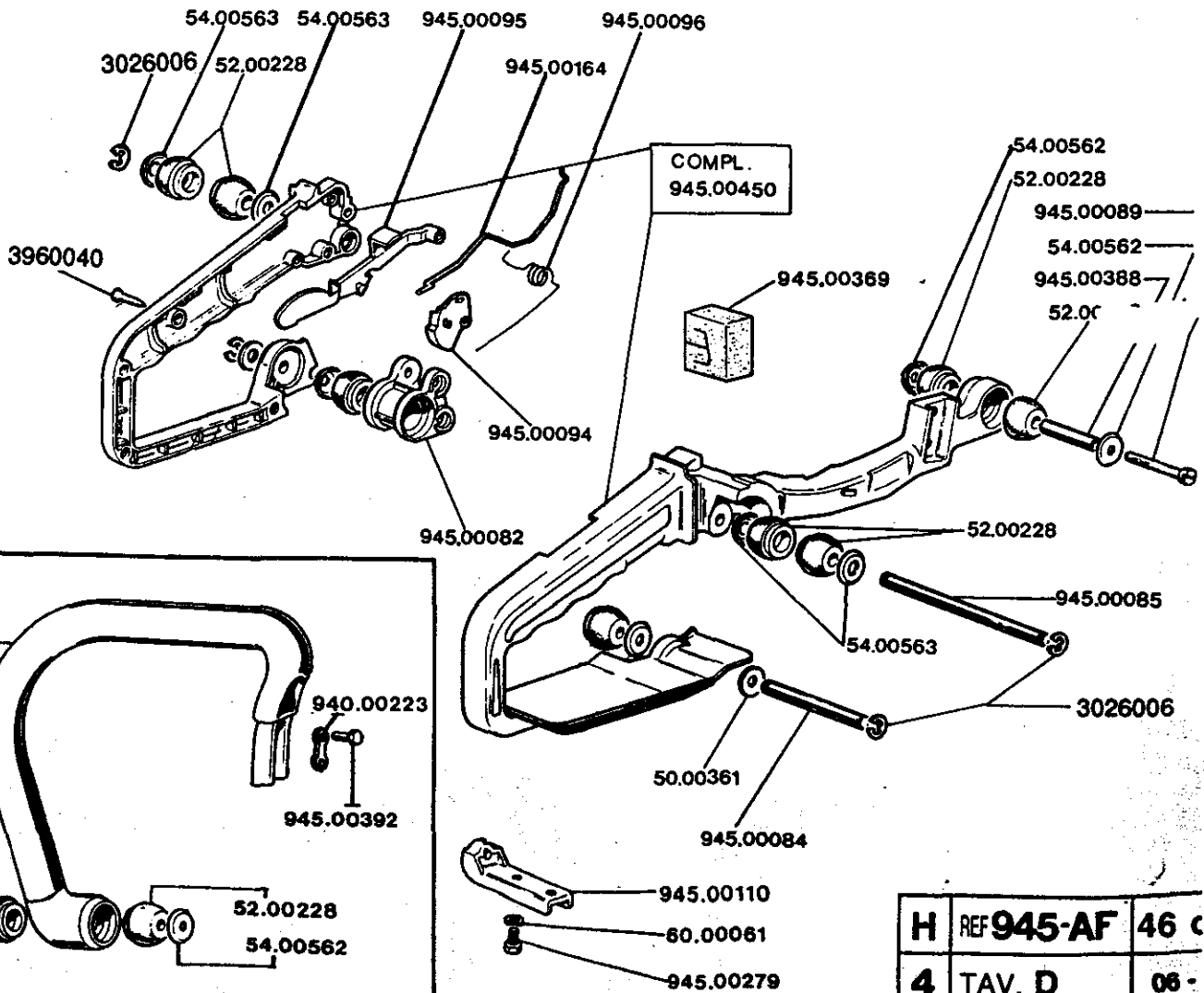

H	REF. 945-AF	46 c
4	TAV. D	06 -

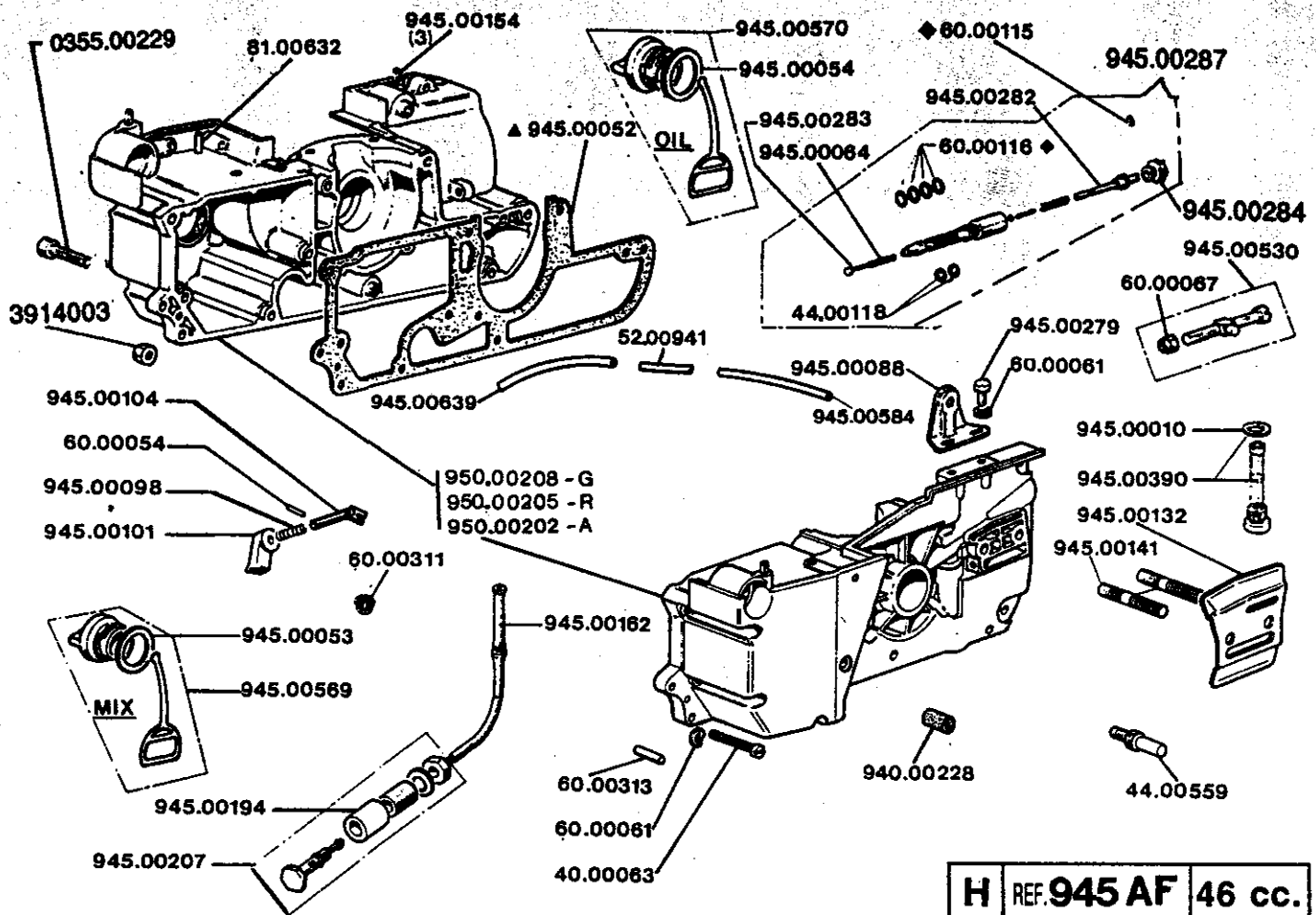

◆ 44.00890 SERIE OR/ O-RING SET

A - ARANCIO / ORANGE
R - ROSSO / RED
G - GIALLO / YELLOW

H	REF. 945 AF	46 cc.
5	TAV. E	06 - 94

TIPO NUOVO
NEW TYPE

COMPL. A-945.00722
R-945.00724
G-945.00723

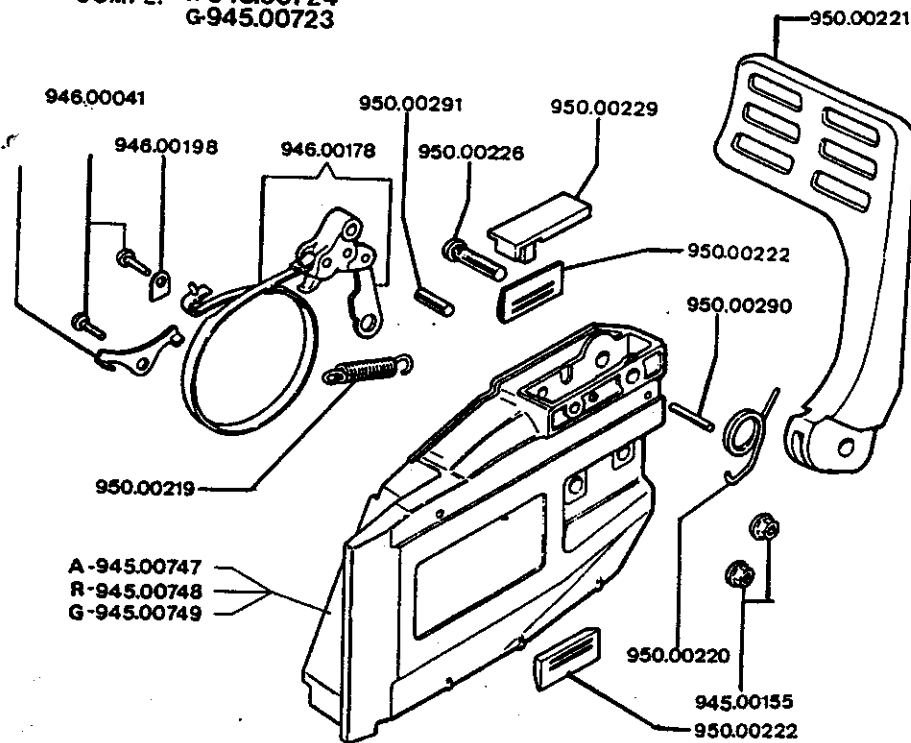

TIPO VECCHIO
OLD TYPE

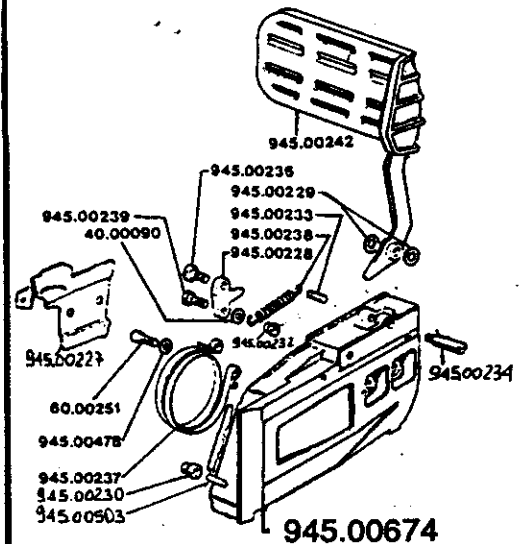

H	REF. 945-AF	46 cc.
6	TAV. F	06 - 94

REF.
945 A

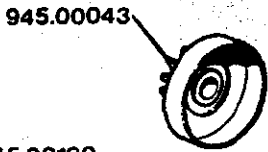
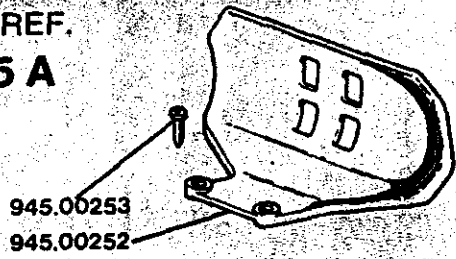

945.00190
945.00494 - G
950.00252 - R
945.00493 - A

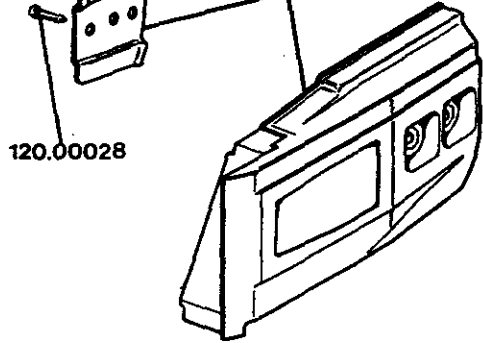

REF. 950 S
950 F

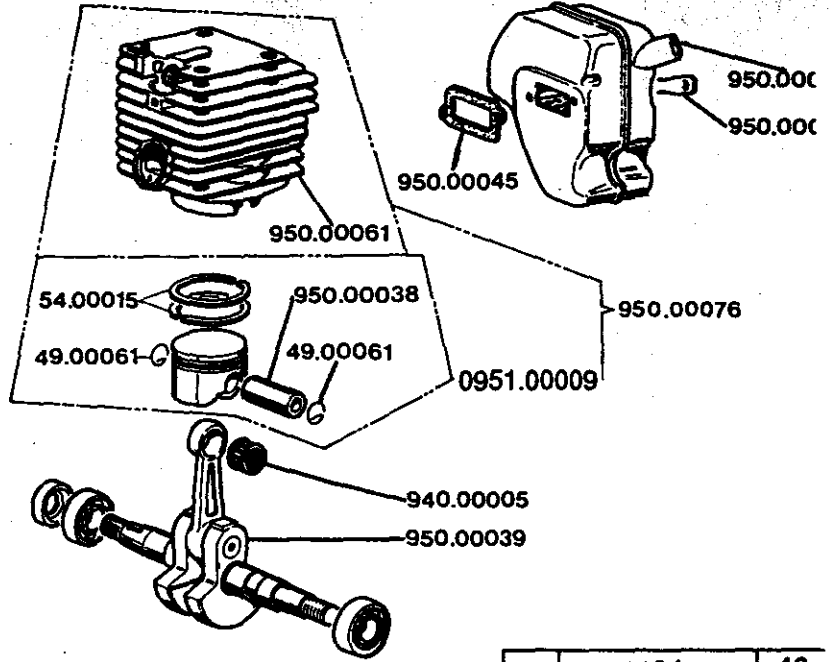

VARIANTI RISPETTO A TAV. BASE 945 AF
PARTS DIFFERING FROM ORIGINAL DRAWING 945 AF

H	REF. 945 A	46
	950S - 950FS	50
7	TAV. G	06 -

A. ARANCIO / ORANGE
R. ROSSO / RED
G. GIALLO / YELLOW

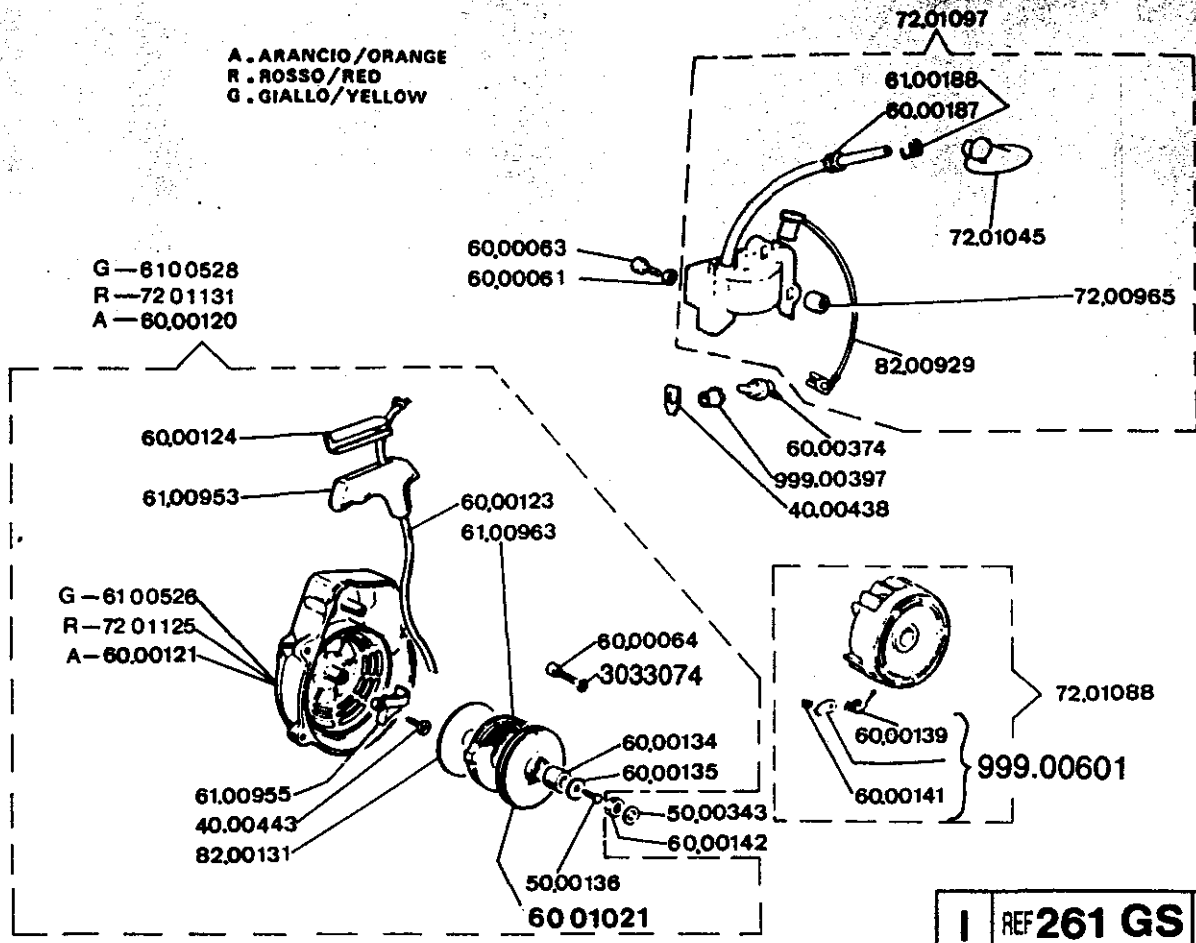

1	REF 261 GS	66 cc.
1	TAV. A	06 - 94

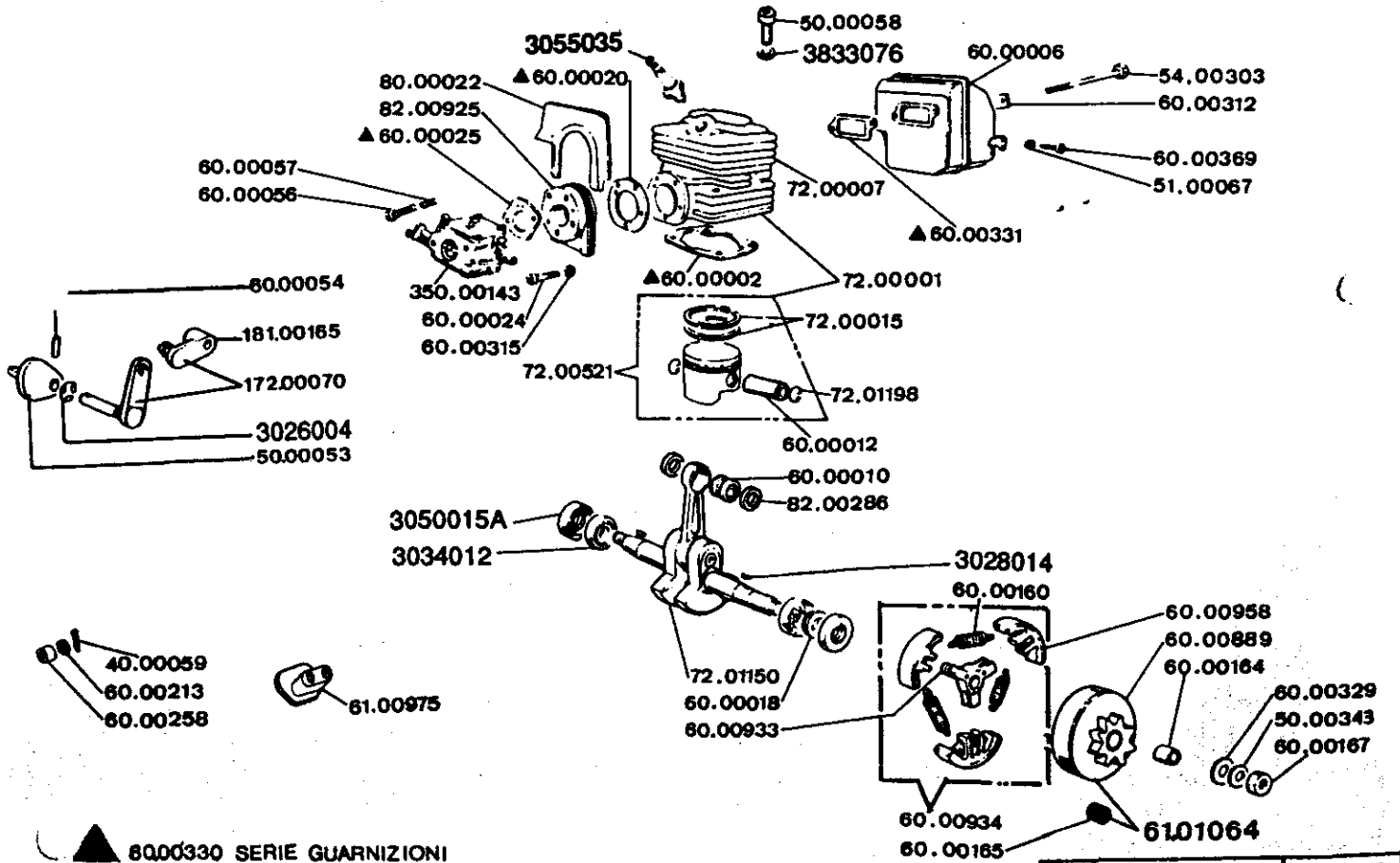

▲ 6000330 SERIE GUARNIZIONI
GASKET SET

1	REF. 261 GS	66 cc.
2	TAV. B	06 - 94

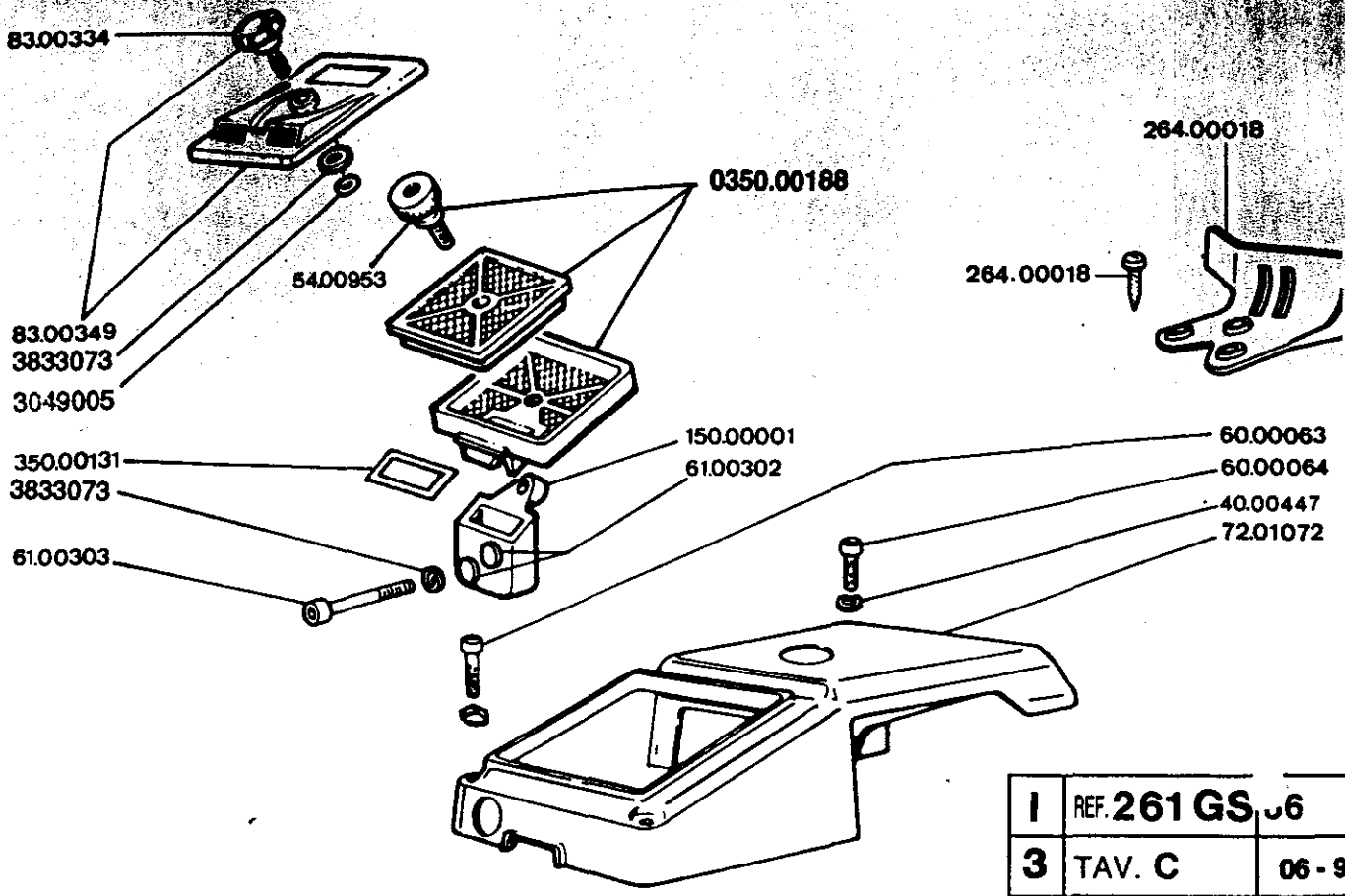

1	REF. 261 GS	06
3	TAV. C	06 - 9

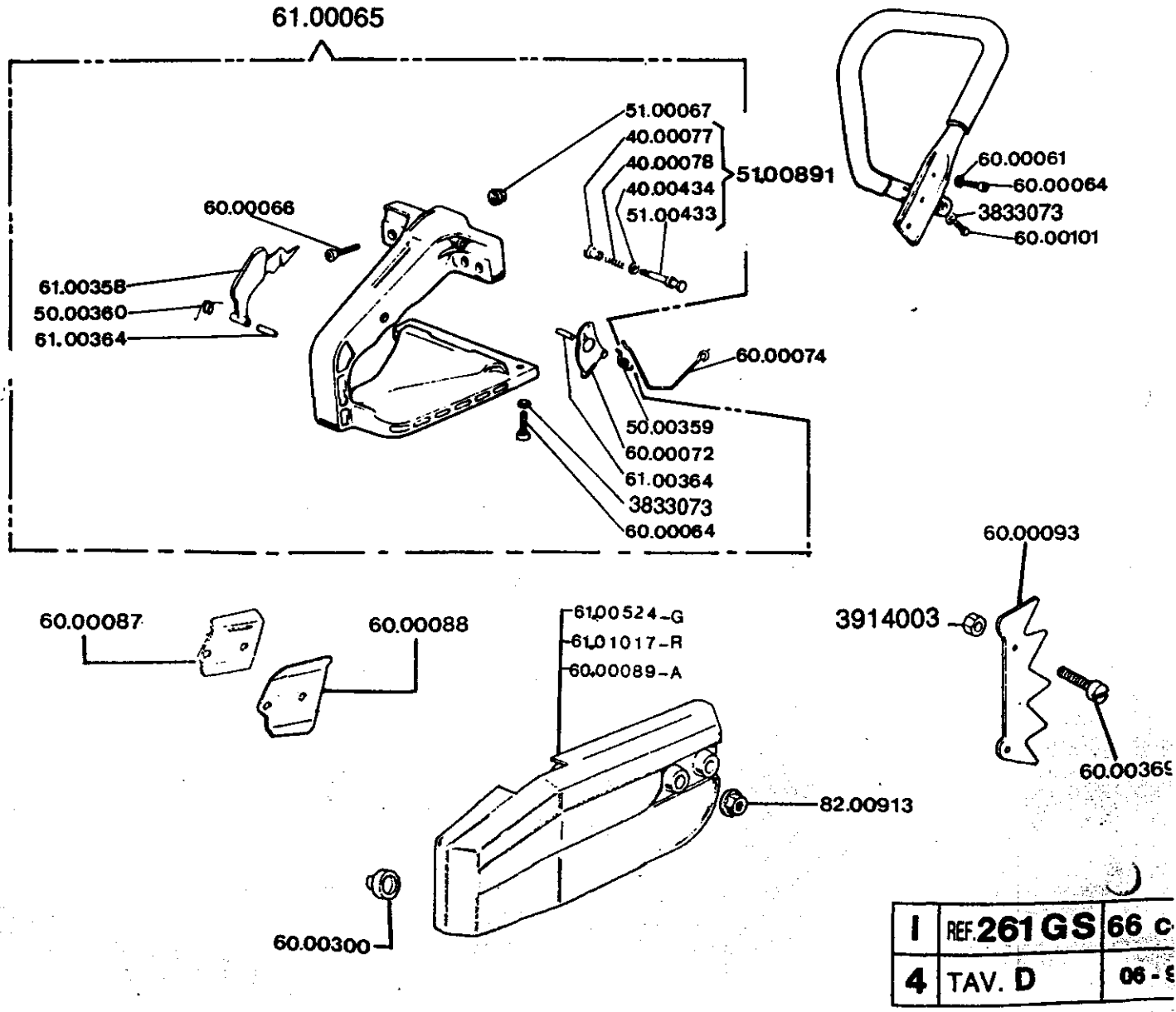

1	REF. 261 GS	66 c
4	TAV. D	06 - 9

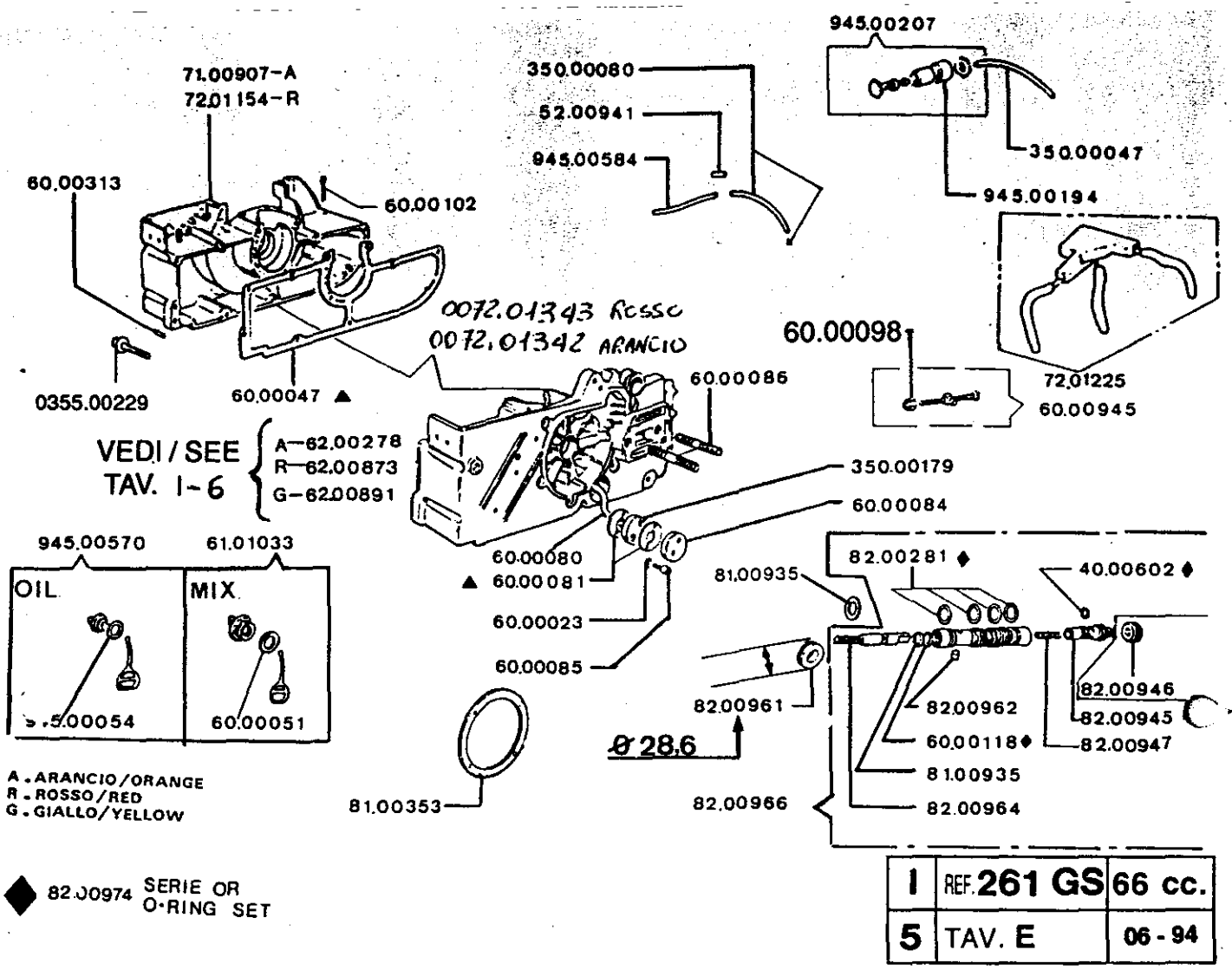

DA / FROM: MAGGIO / MAY 1994

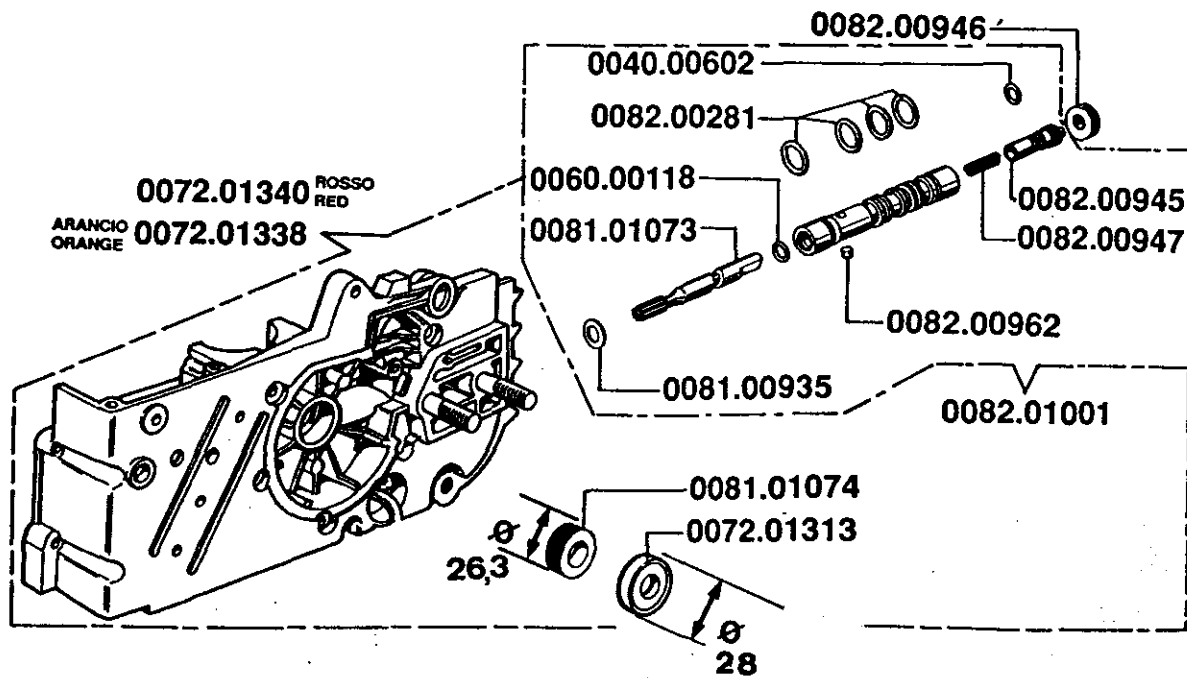

REF. 261

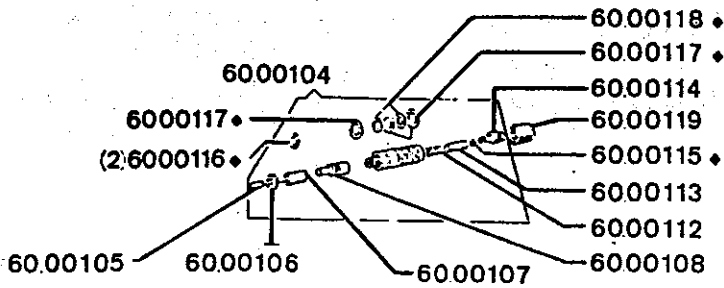

60.000018
 7201014 - G
 7201153 - R
 72.01009 - A

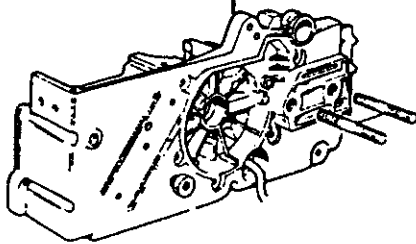

◆ 51.00890 SERIE OR / O-RING SET

VARIANTI RISPETTO A TAV. BASE 261GS
 PARTS DIFFERING FROM ORIGINAL DRAWING 261GS

261
 REF. 261G

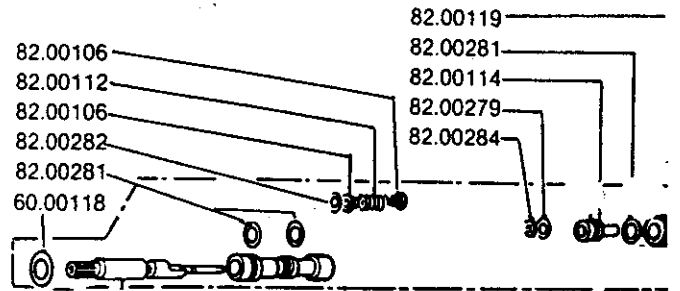
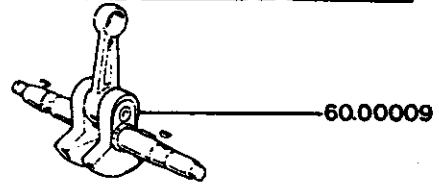
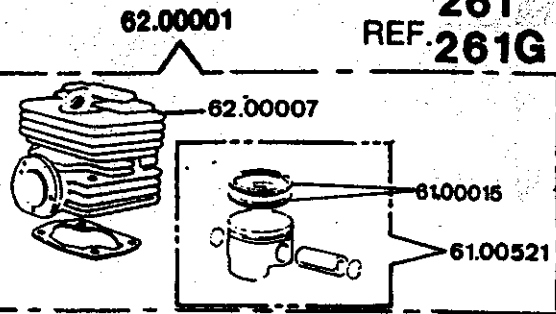

SERIE PRECEDENTE
 PREVIOUS MODELS 82.00104
 82.00283

1	REF. 261-261G	61
7	TAV. G	06

271

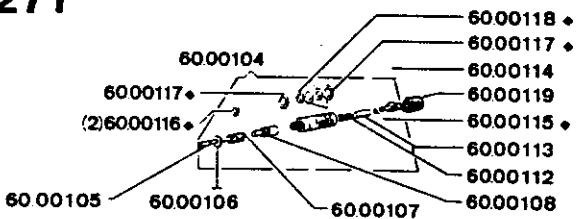

60.000018
 7201014 - G
 7201153 - R
 72.01009 - A

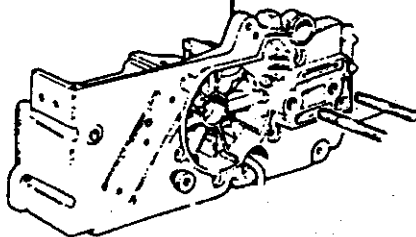

◆ 51.00890 SERIE OR / O-RING SET

VARIANTI RISPETTO A TAV. BASE 261G
 PARTS DIFFERING FROM ORIGINAL DRAWING 261G

271 MP

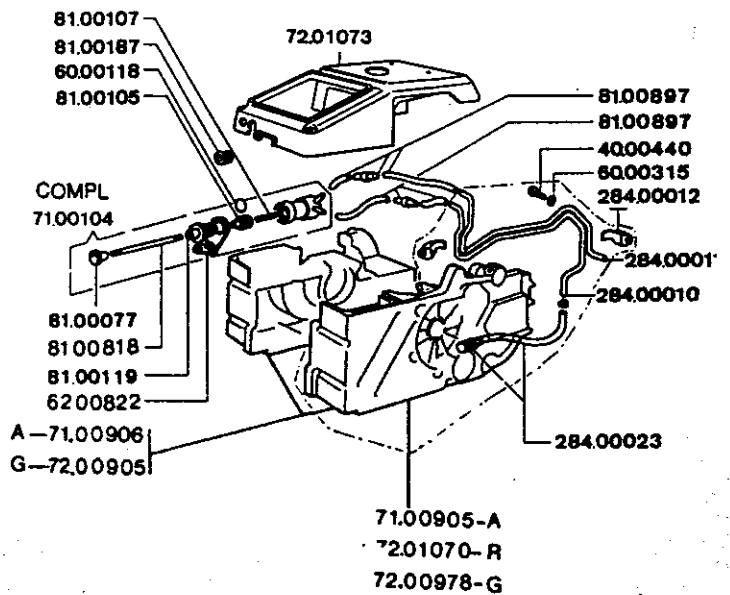

1	REF. 271/271MP	66 CC.
8	TAV. H	06 - 94

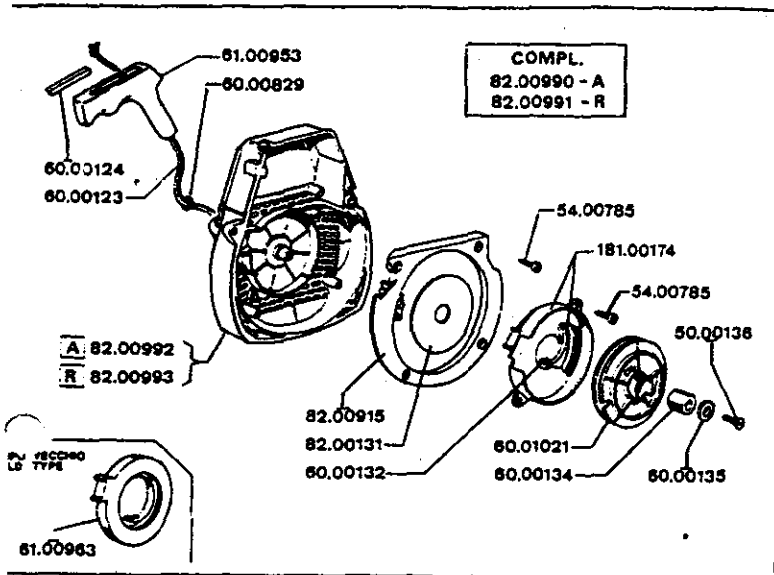
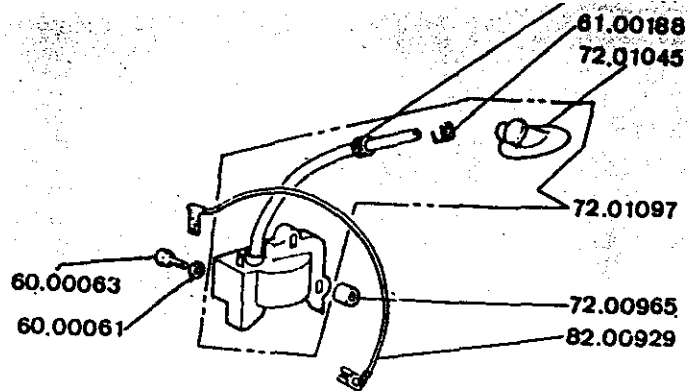

COMPL.
82.00990 - A
82.00991 - R

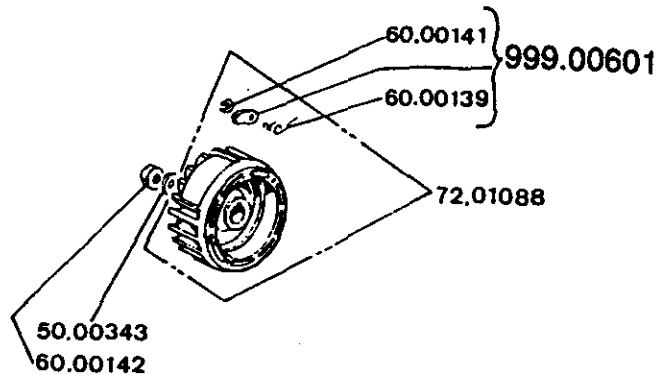

A . ARANCIO / ORANGE
R . ROSSO / RED
G . GIALLO / YELLOW

L	REF. 272 F	66 cc.
1	TAV. A	06 - 94

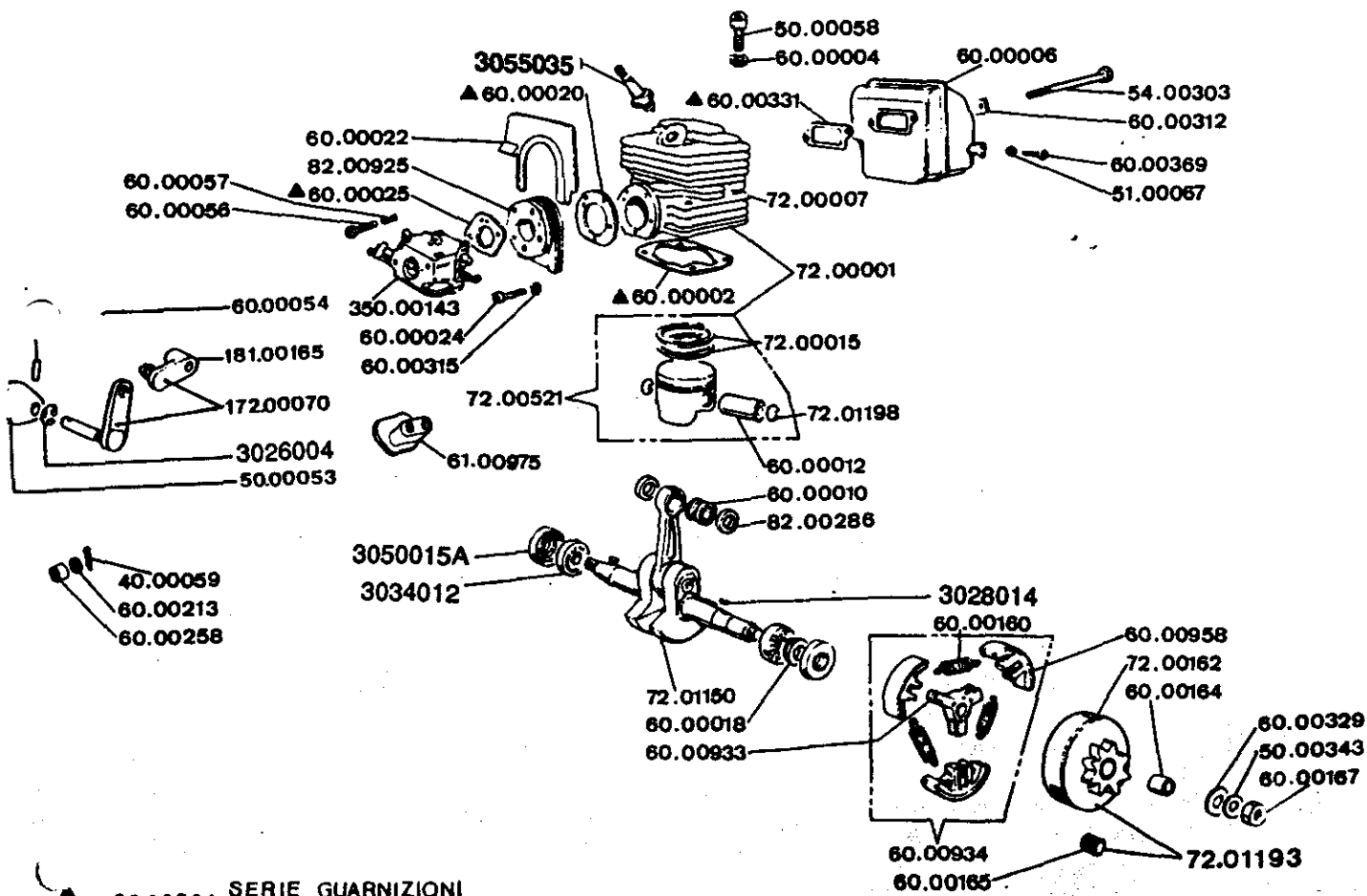

▲ 60.00330 SERIE GUARNIZIONI
GASKETS SET

L	REF. 272 F	66 cc.
2	TAV. B	06 - 94

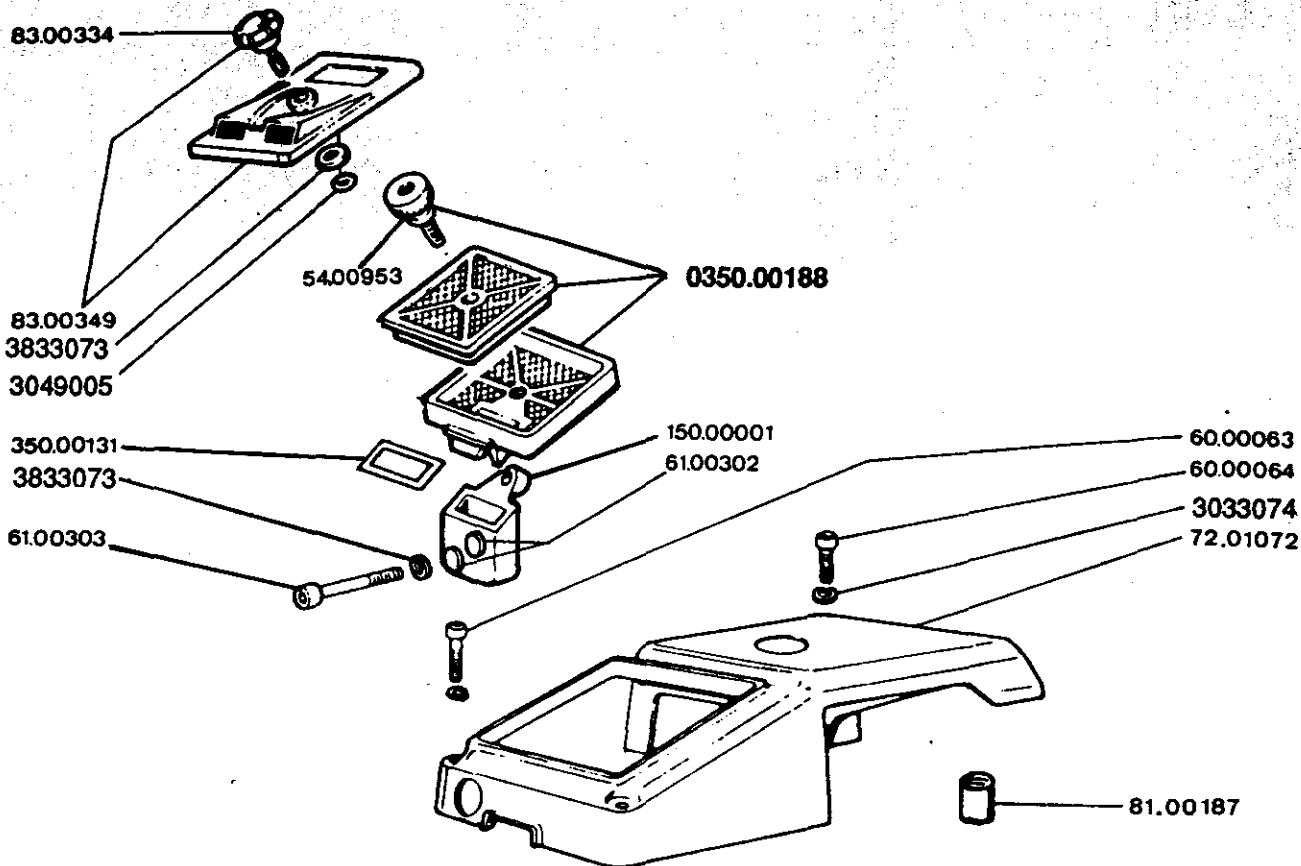

L	REF. 272 F	66 cc.
3	TAV. C	06 - 94

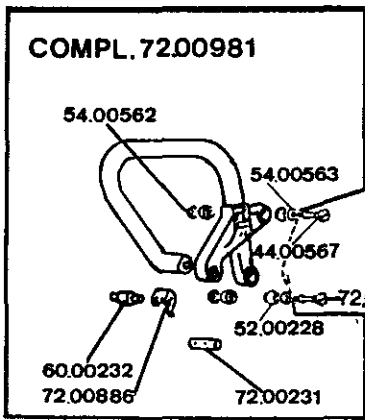

COMPL.
72.01019

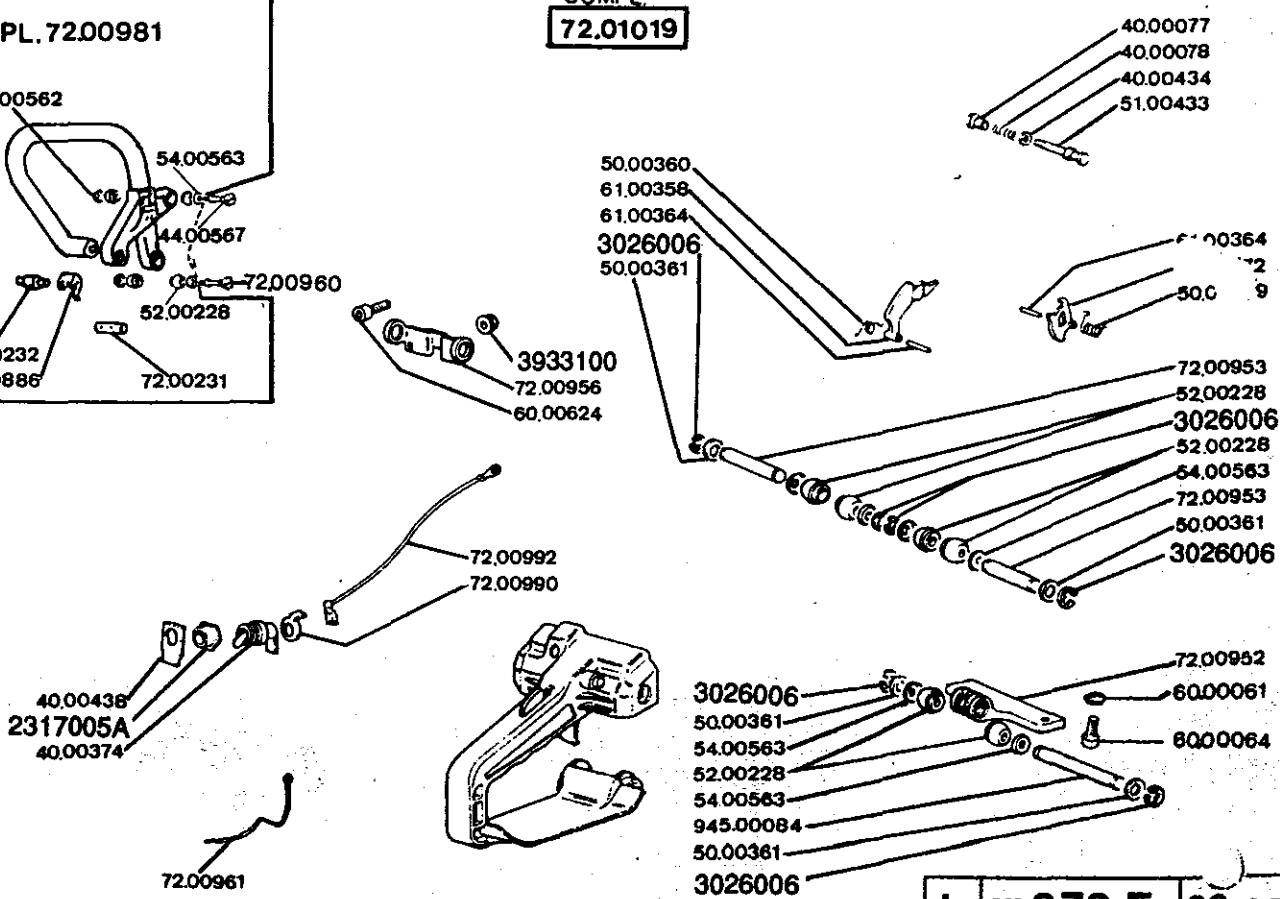

L	REF. 272 F	66 cc
4	TAV. D	06 - 94

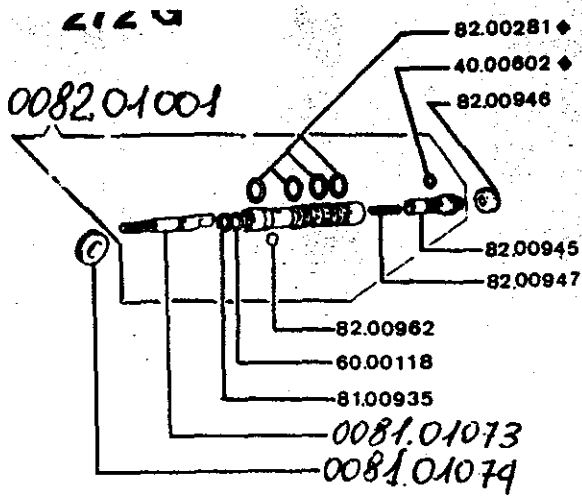

**272G
MP**

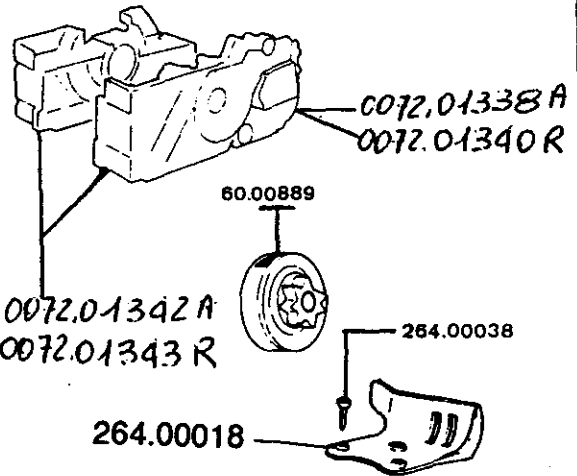
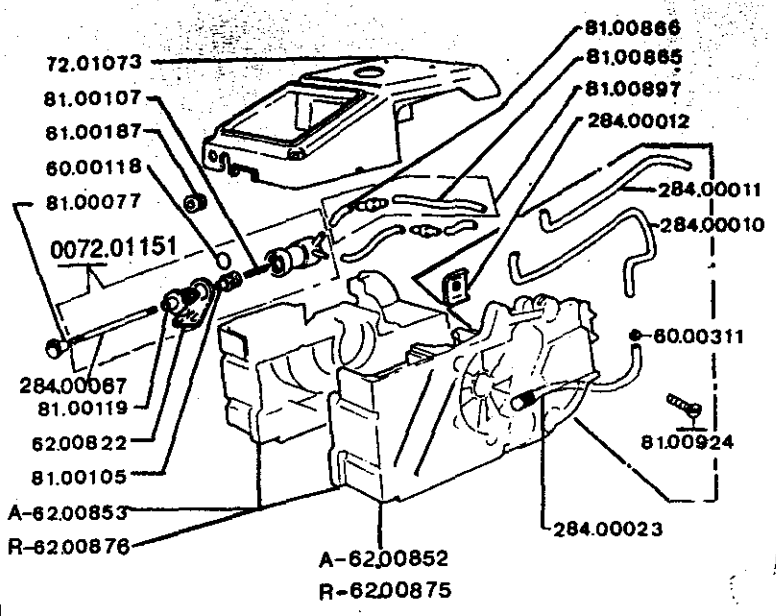

VARIANTI RISPETTO A TAV. BASE 272.F
PARTS DIFFERING FROM ORIGINAL DRAWING 272F

L	REF. 272 G 272 GMP	66
7	TAV. G	06-

IMPIANTO ACC. A PUNTINE TIPO C.E.V. PER I MOD. 260 / 261 / 271 / 272 / 281 / 284 / 480 / 481 / 482

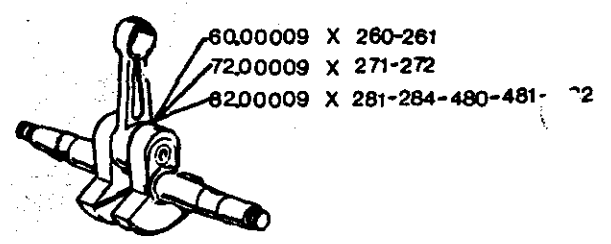
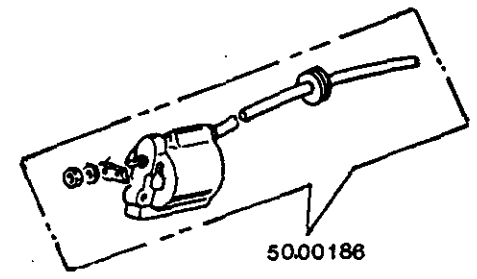
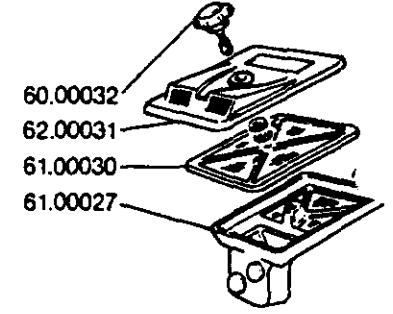
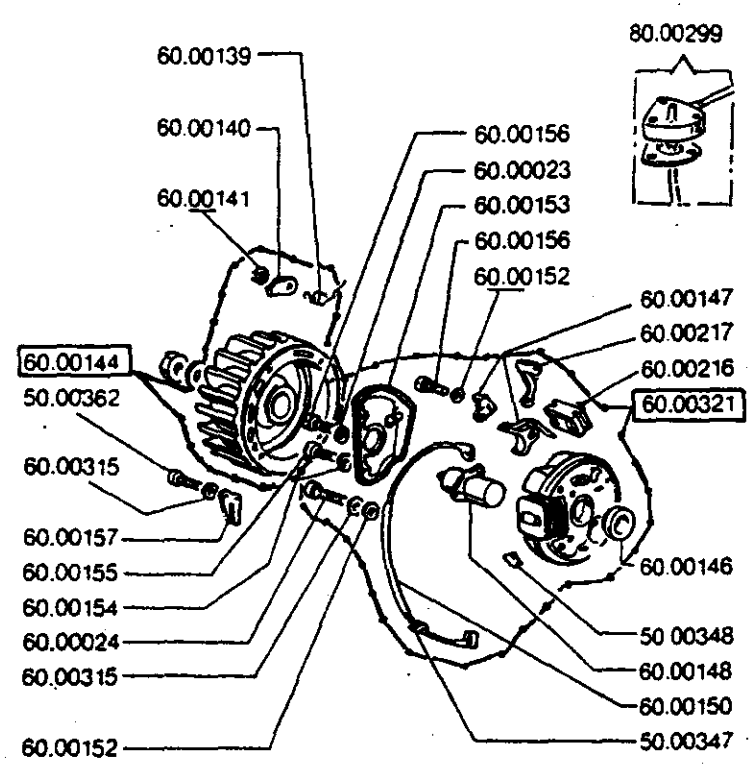

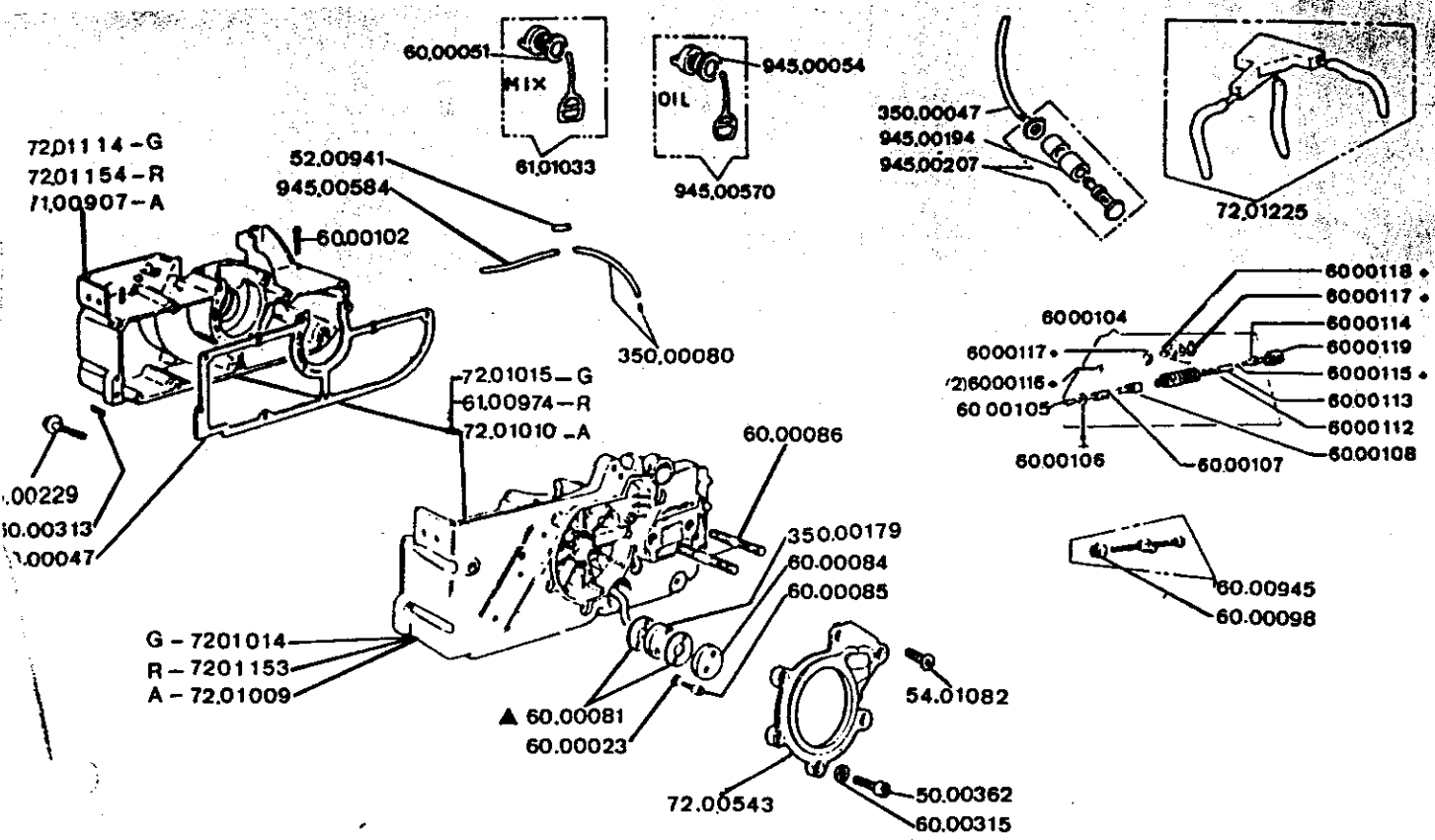

51.00890 SERIE OR O-RING SET

A - ARANCIO / ORANGE
R - ROSSO / RED
G - GIALLO / YELLOW

L	REF. 272 F	66 cc.
5	TAV. E	06 - 94

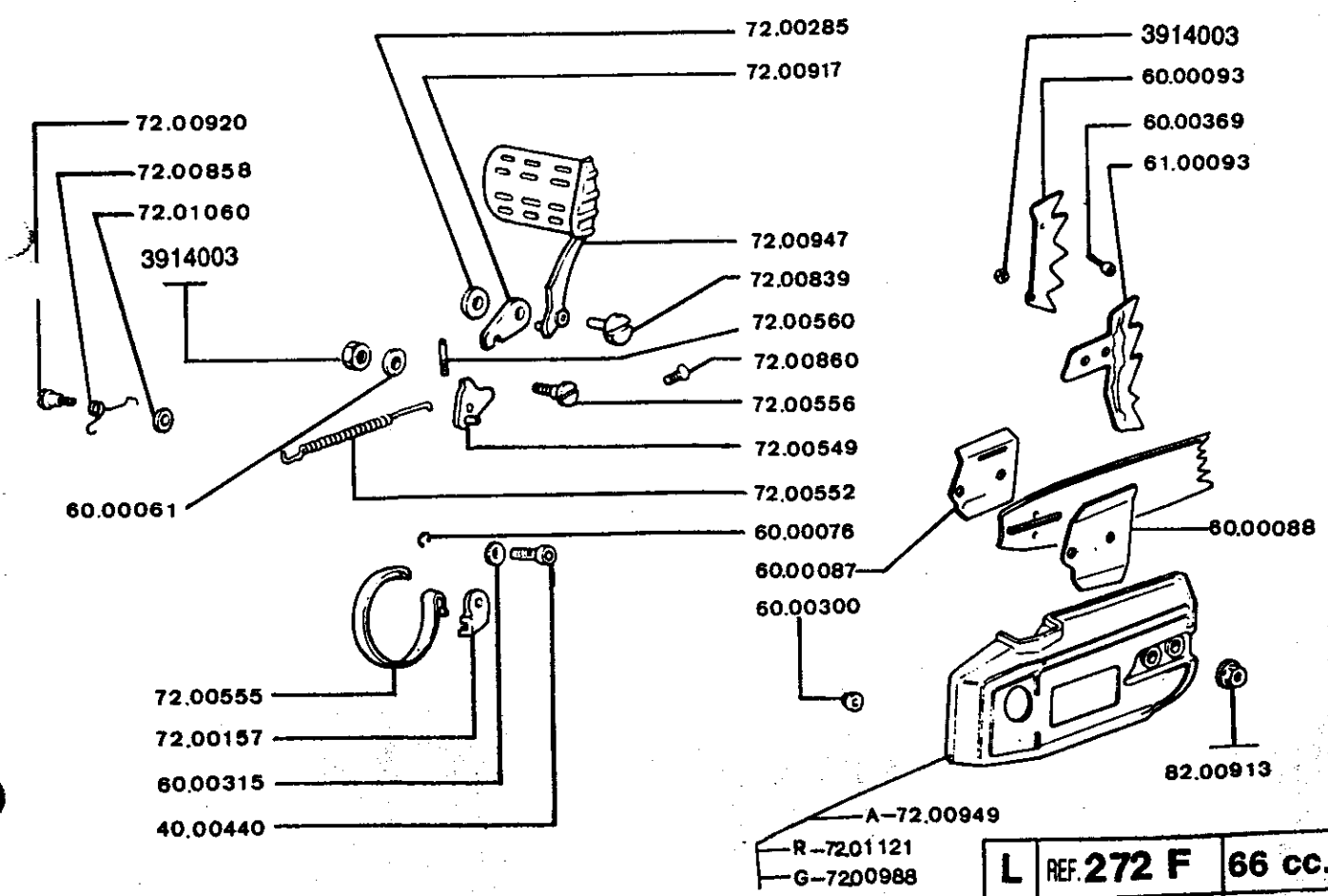

A - ARANCIO / ORANGE
R - ROSSO / RED
G - GIALLO / YELLOW

L	REF. 272 F	66 cc.
6	TAV. F	06 - 94

A. ARANCIO / ORANGE
 R. ROSSO / RED
 G. GIALLO / YELLOW

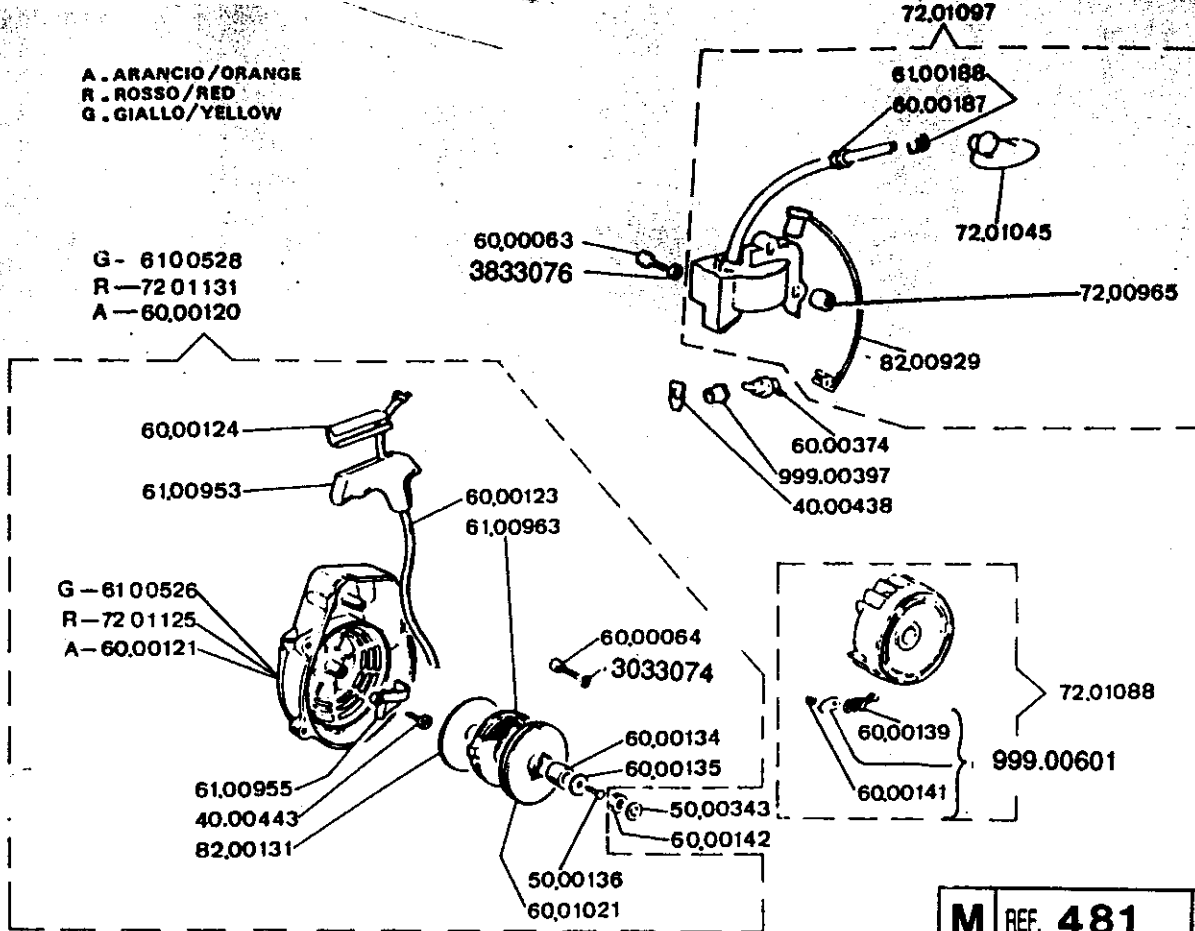

G - 6100526
 R - 7201125
 A - 60.00121

M	REF. 481	81 cc.
1	TAV. A	06 - 94

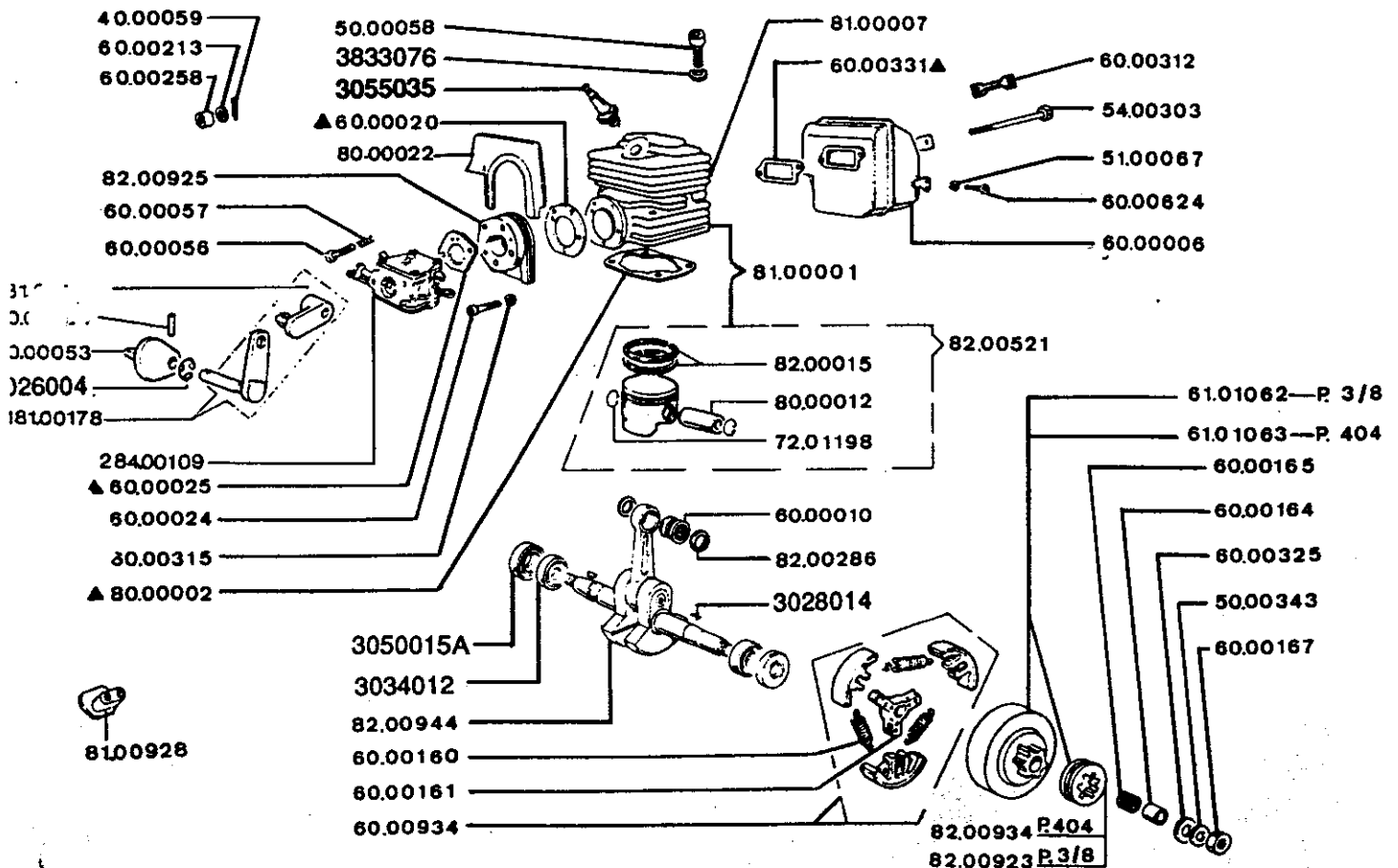

▲ 60.00330 SERIE GUARNIZIONI
 GASKET SET

M	REF. 481	81 cc.
2	TAV. B	06 - 94

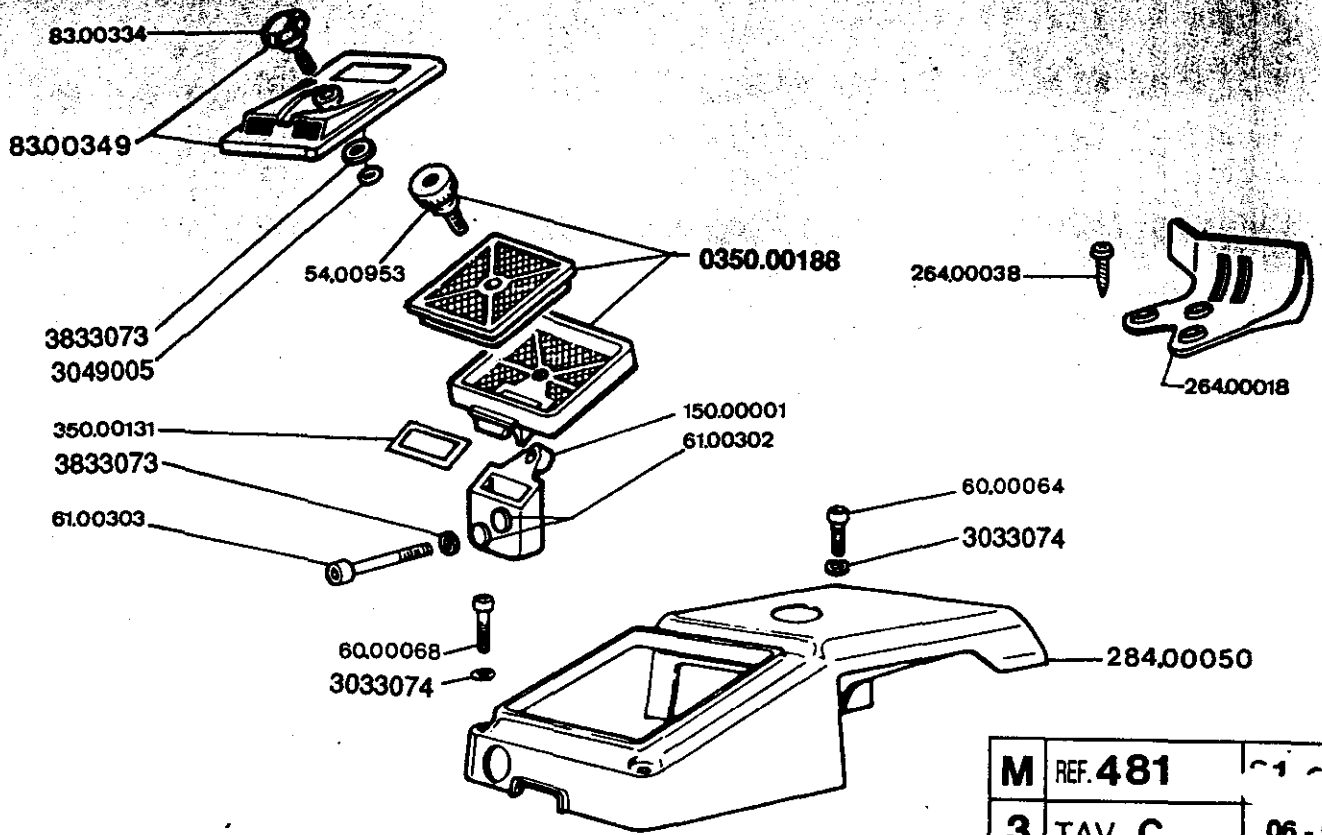

M	REF. 481	01 00
3	TAV. C	06 - 94

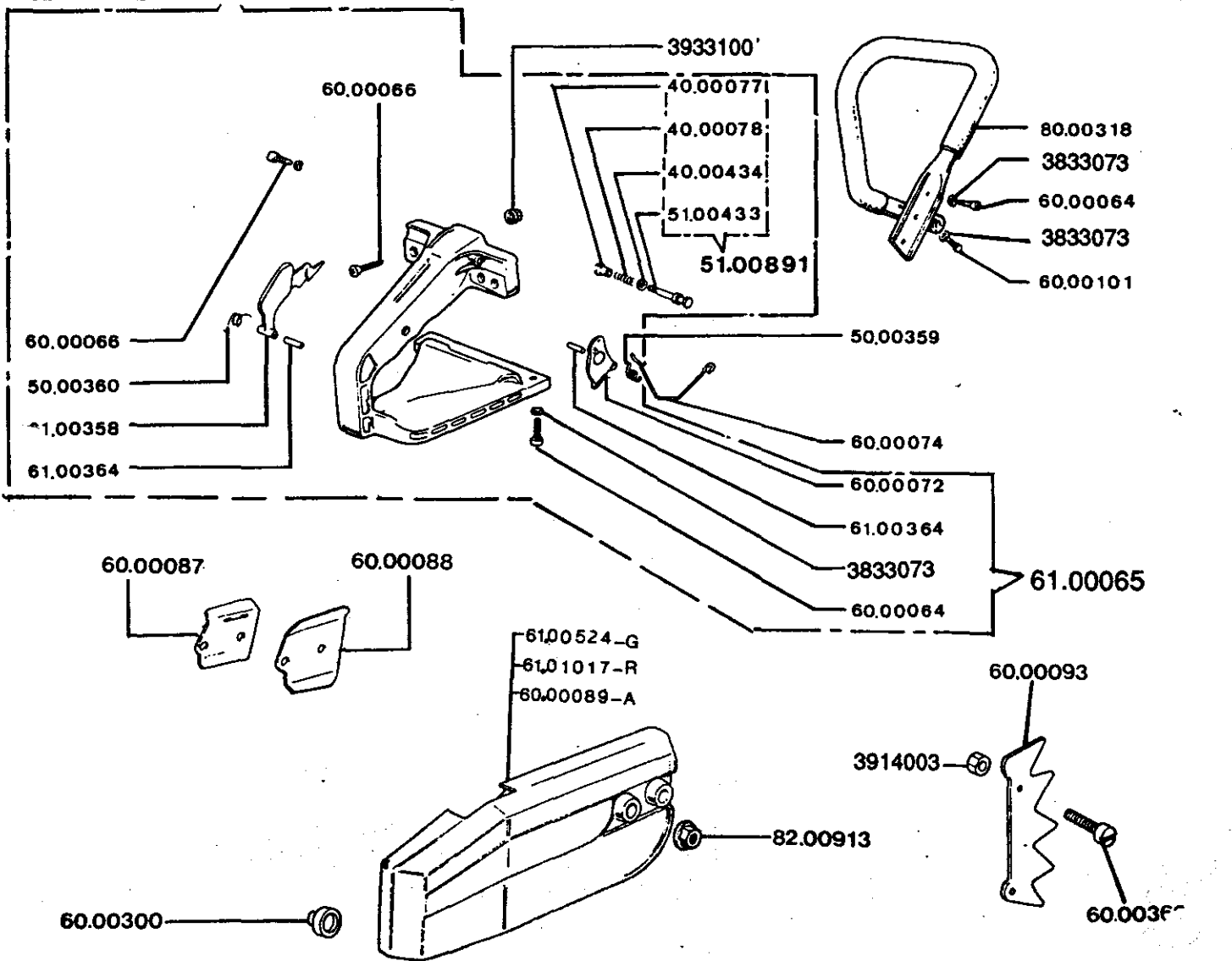

M	REF. 481	81 cc.
4	TAV. D	06 - 94

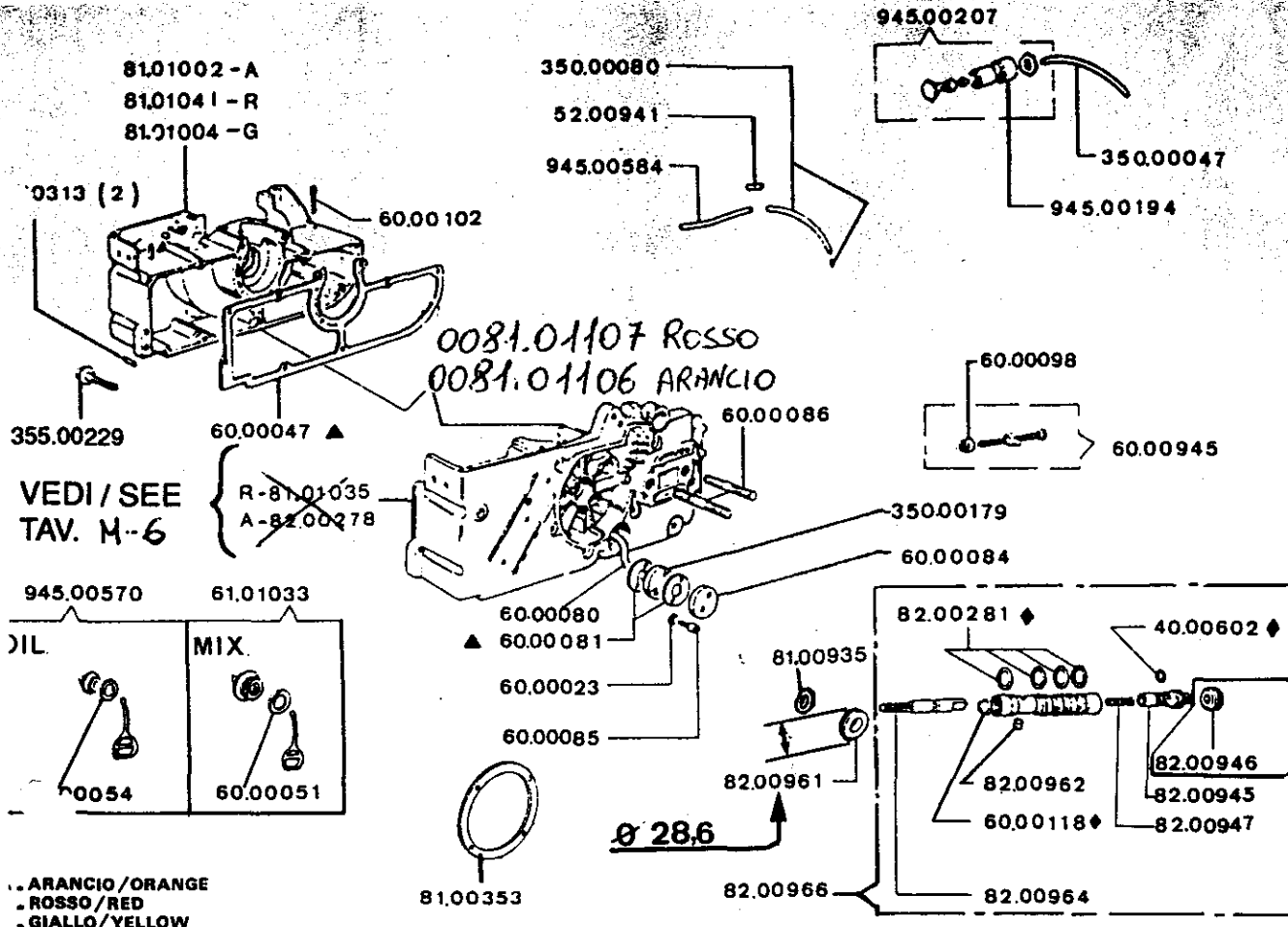

DA / FROM: MAGGIO / MAY 1994

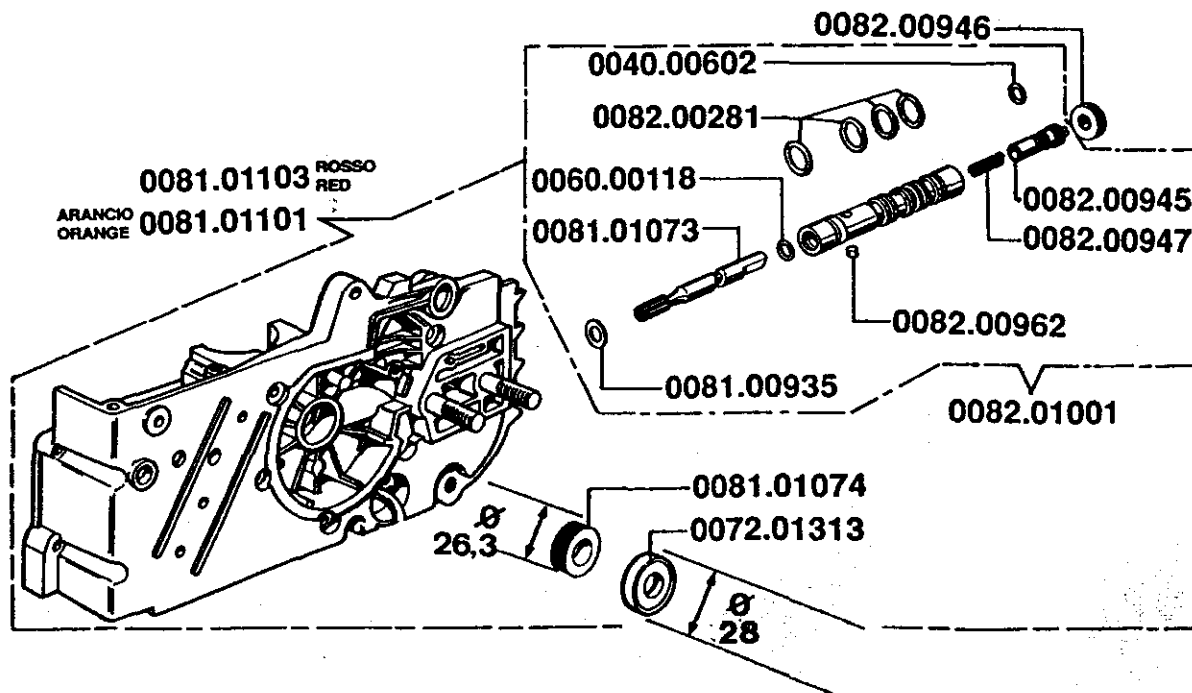

REF.
281

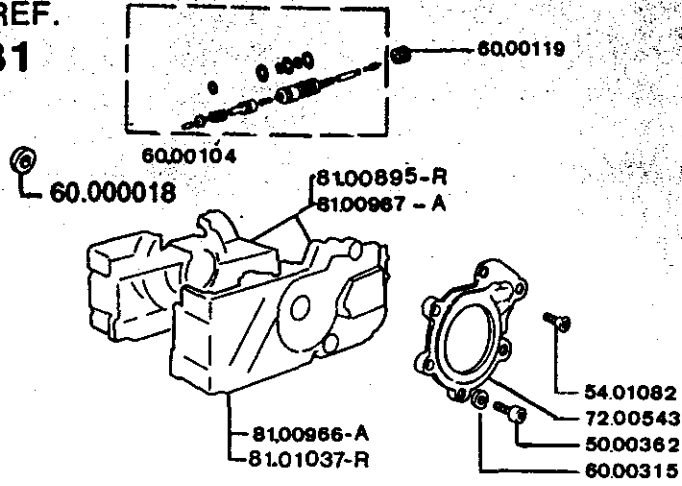

REF
481

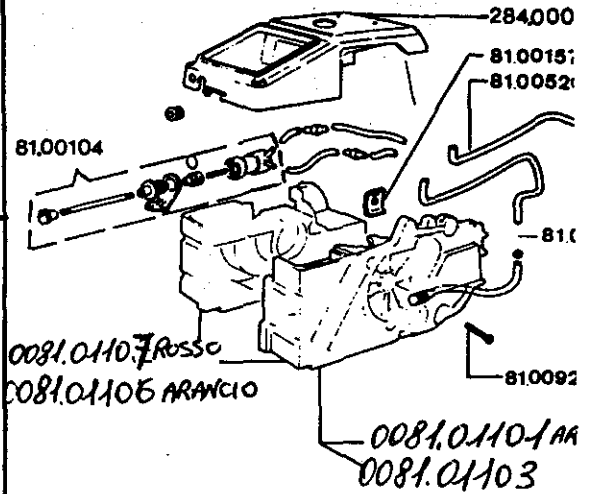

281 MP

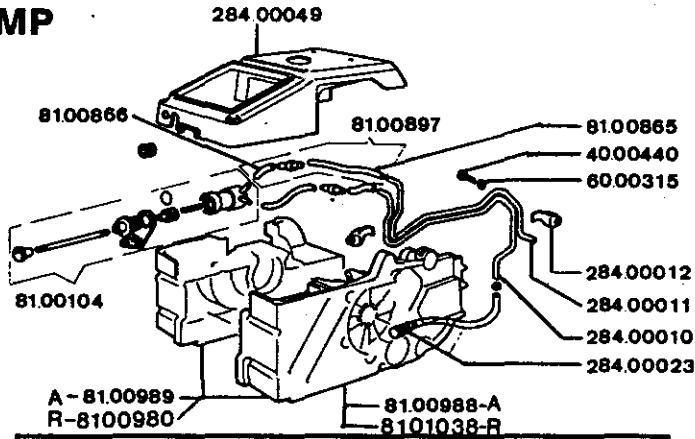

VARIANTI RISPETTO A TAV. BASE 481
PARTS DIFFERING FROM ORIGINAL DRAWING 481

M	REF	281	MP	81 (
		481		
7	TAV. G			06 -

A . ARANCIO / ORANGE
 R . ROSSO / RED
 G . GIALLO / YELLOW

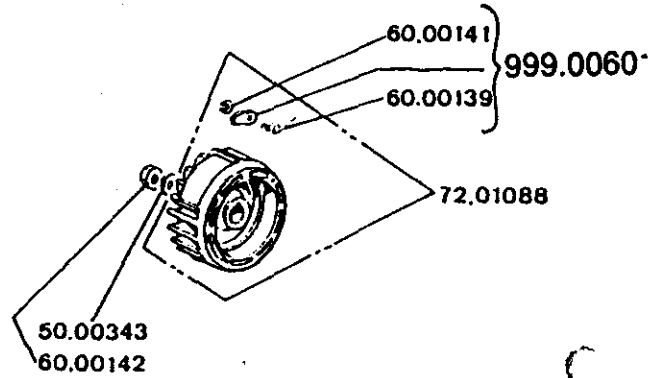
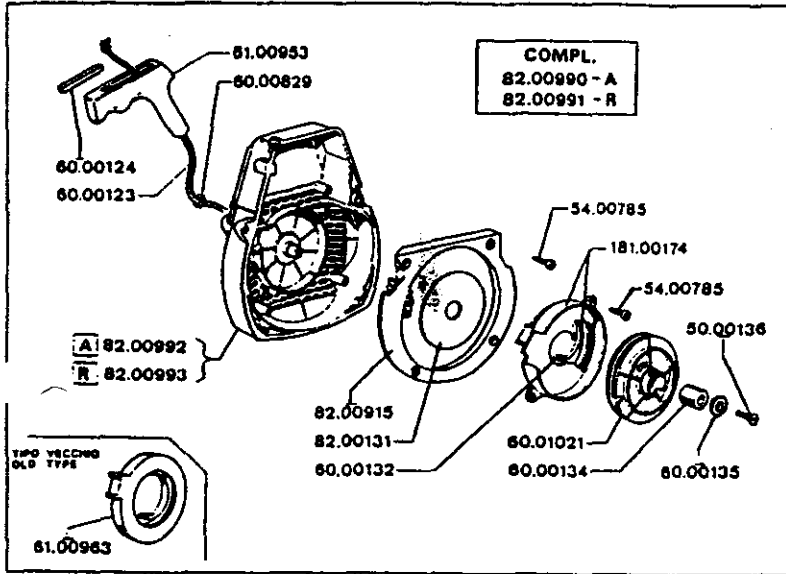
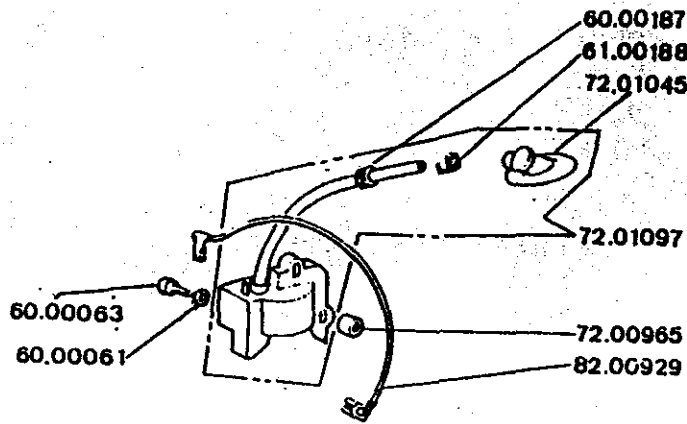

N	REF. 482	81 cc.
1	TAV. A	06 - 94

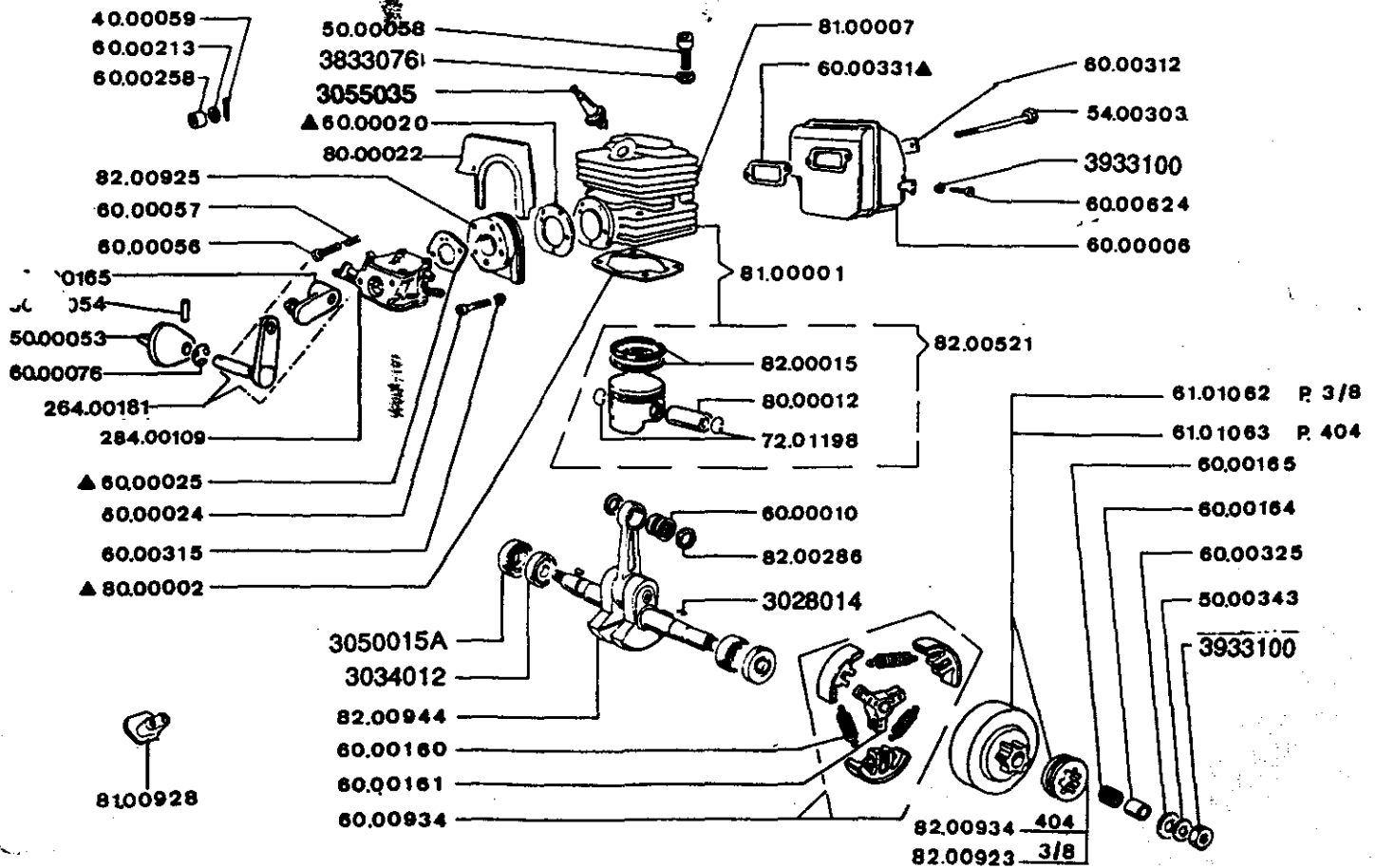

▲ 60.00330 SERIE GUARNIZIONI
 GASKET SET

N	REF. 482	81 cc.
2	TAV. B	06 - 94

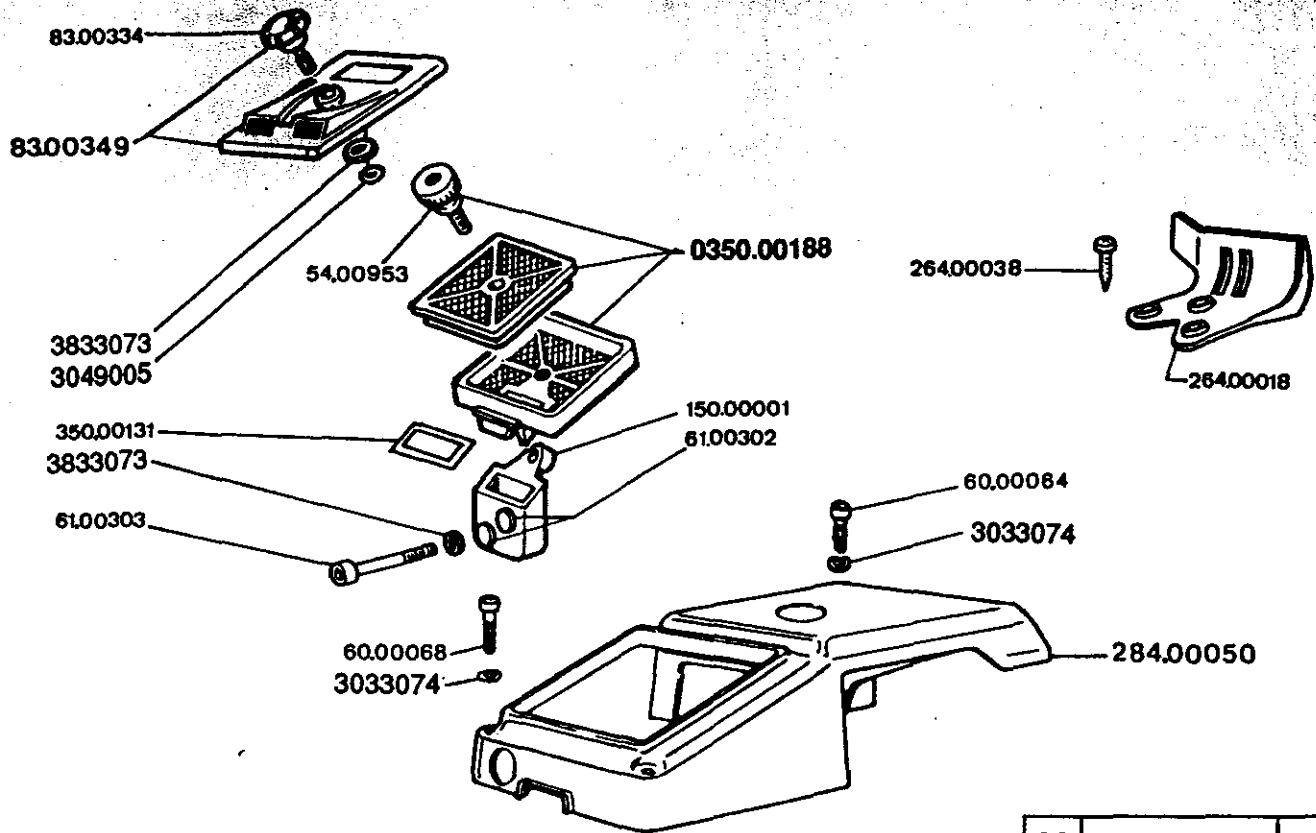

N	REF. 482	81 c
3	TAV. C	06 -

COMPL. 284.00036

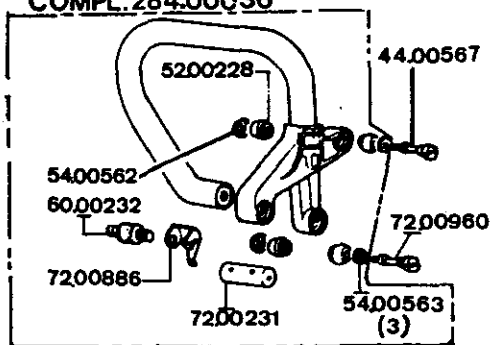

COMPL. 72.01019

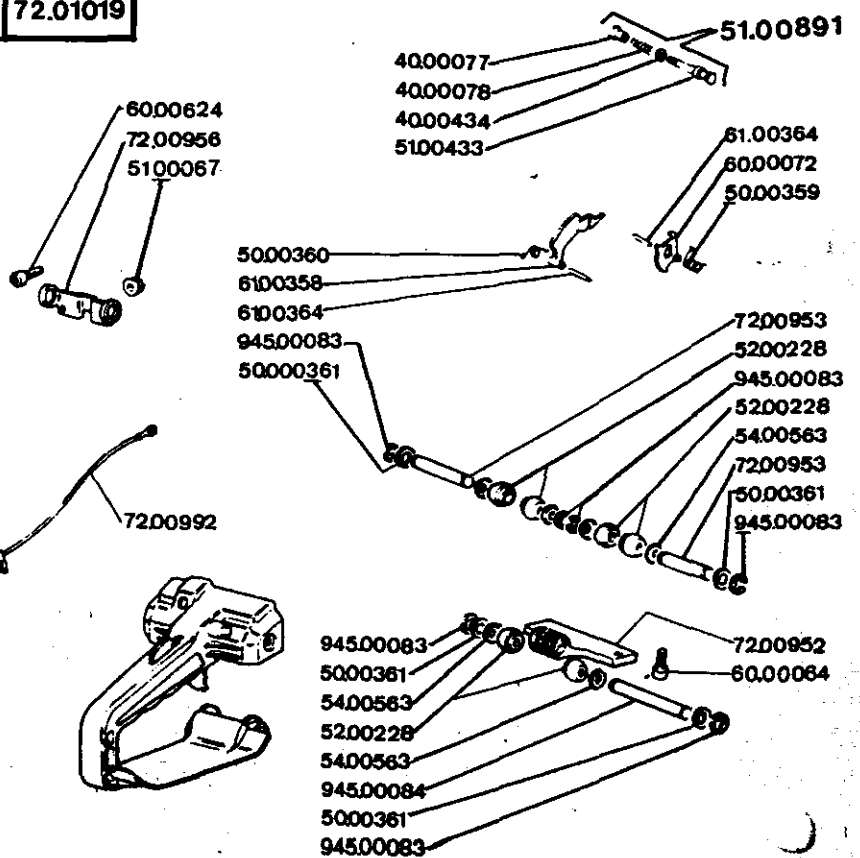

N	REF. 482	81 cc
4	TAV. D	01-93

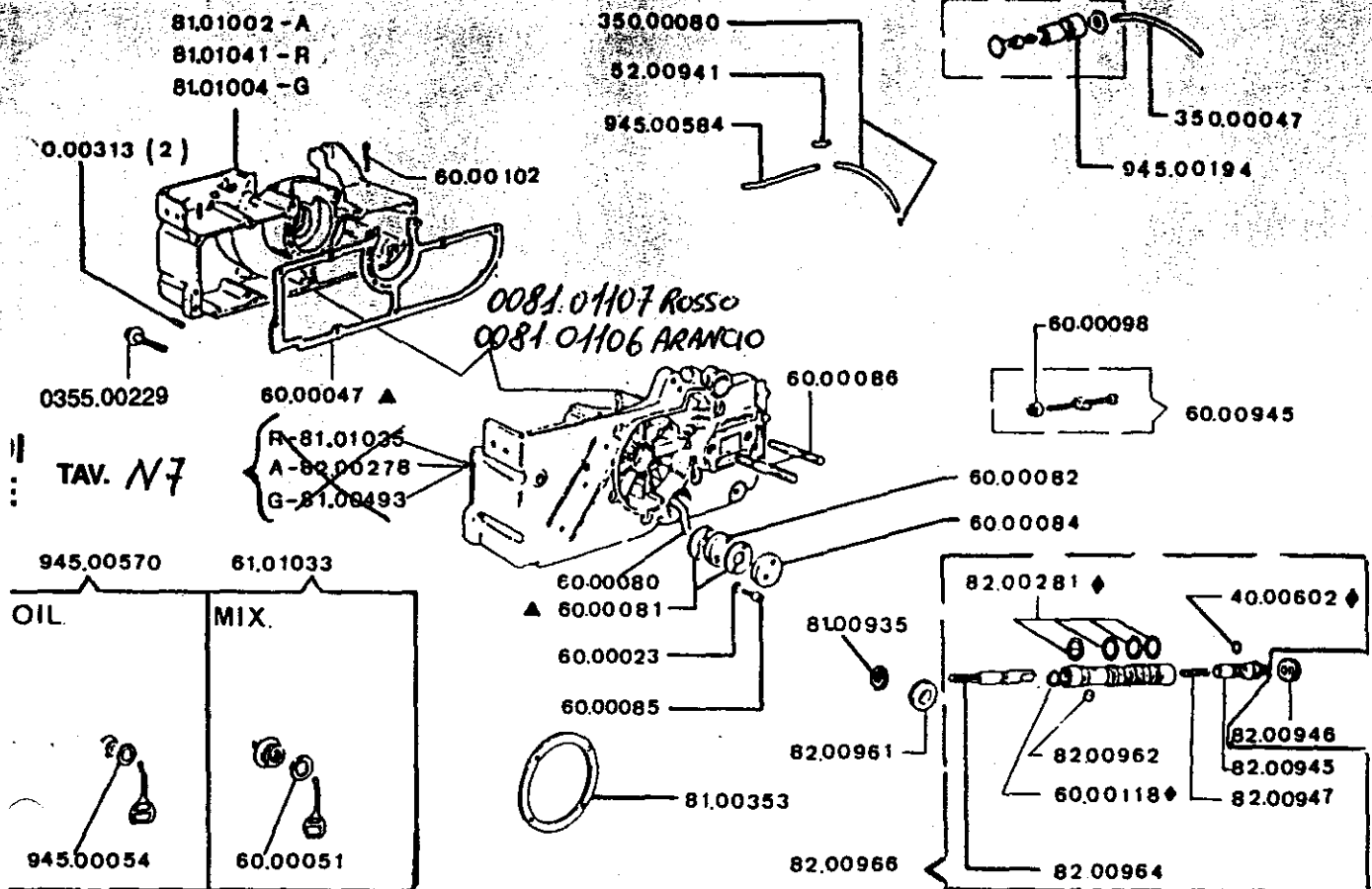

◆ 82.00944 SERIE OR / O-RING SET

A - ARANCIO / ORANGE
R - ROSSO / RED
G - GIALLO / YELLOW

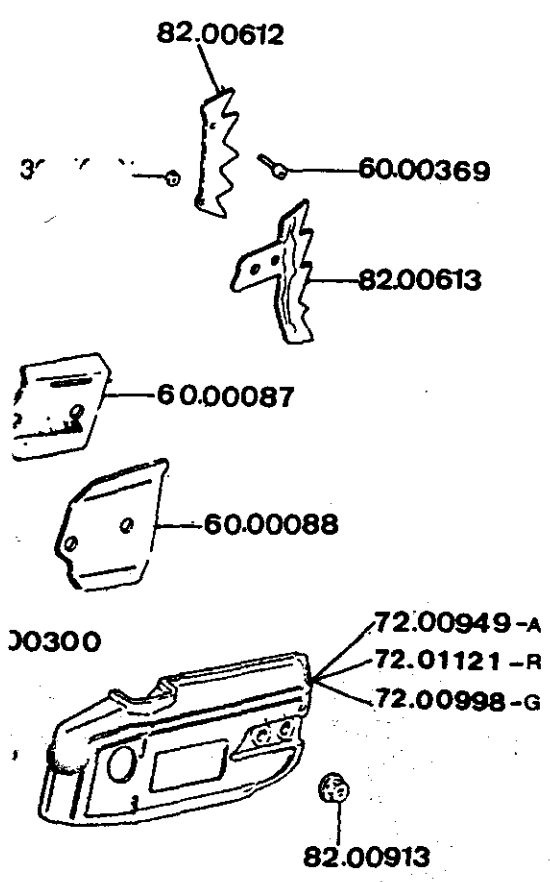

SERIE PRECEDENTI
FORMER SERIES

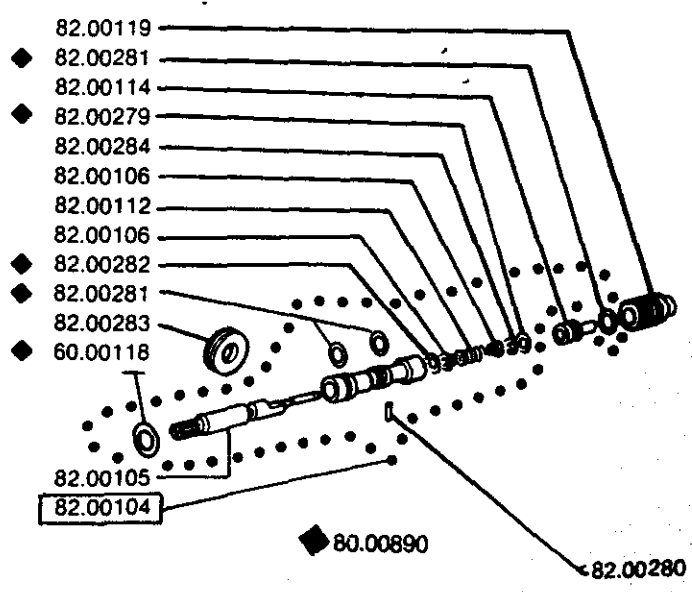

N	REF. 482	81 cc.
6	TAV. F	06-94

REF. 284 MP

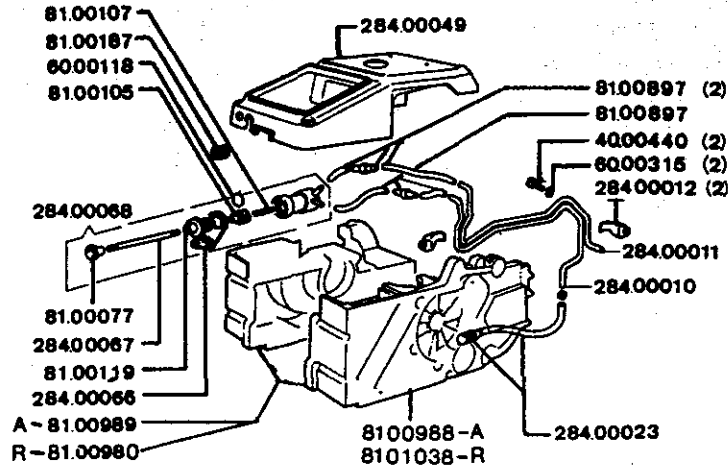

REF. 482 MP

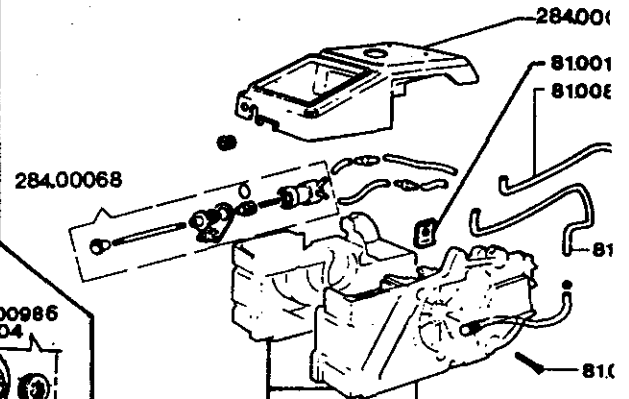

SERIE O.R. • 51.00890
O.R. SET

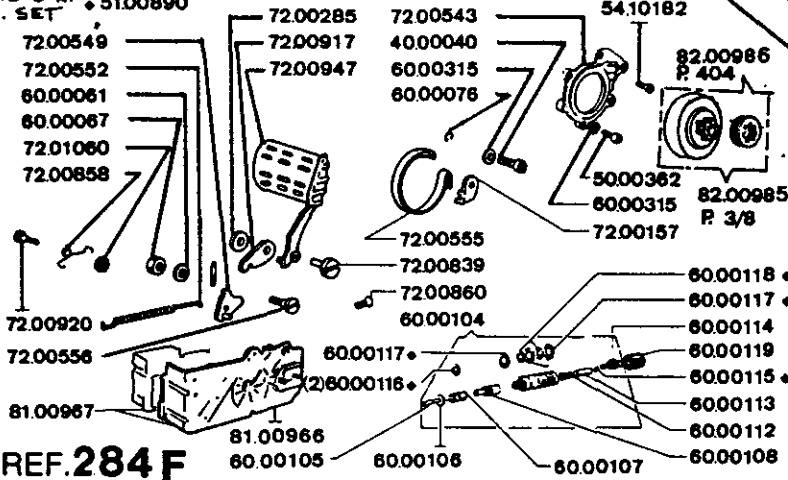

REF. 284 F

VARIANTI RISPETTO A TAV. BASE 482
PARTS DIFFERING FROM ORIGINAL DRAWING 482

0081.01106 ARANCIO
0081.01107 ROSSO

0081.01106
0081

N	REF. 482 284	MP	81
7	TAV. G		06-

DA / FROM: MAGGIO / MAY 1994

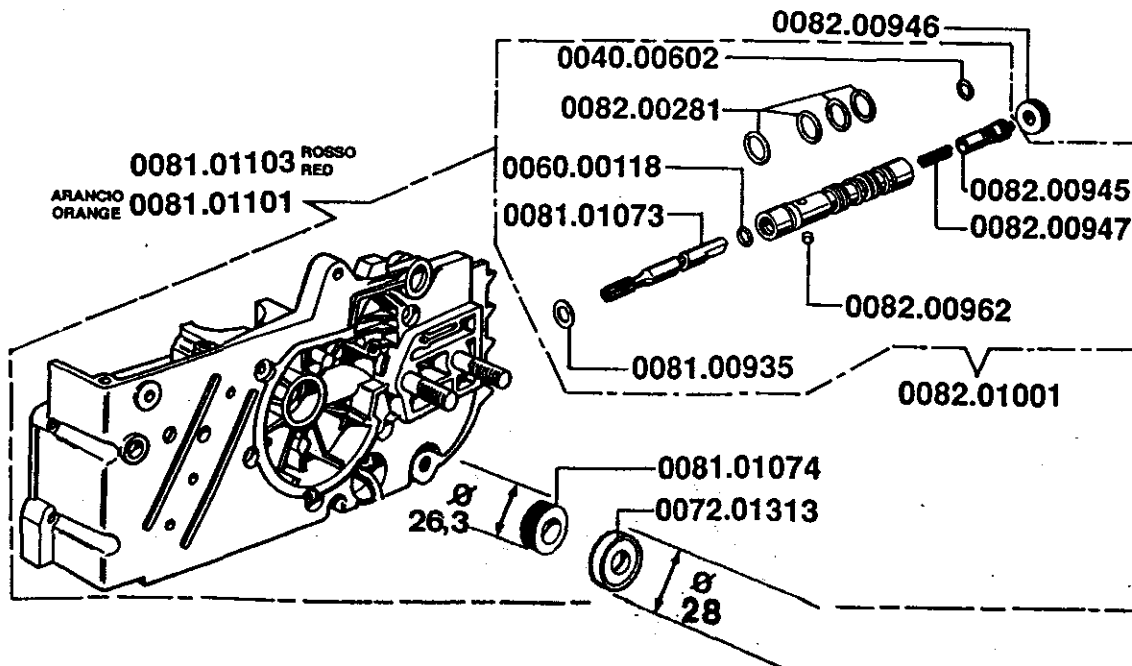

ROTAZIONE DESTRA/CLOCKWISE

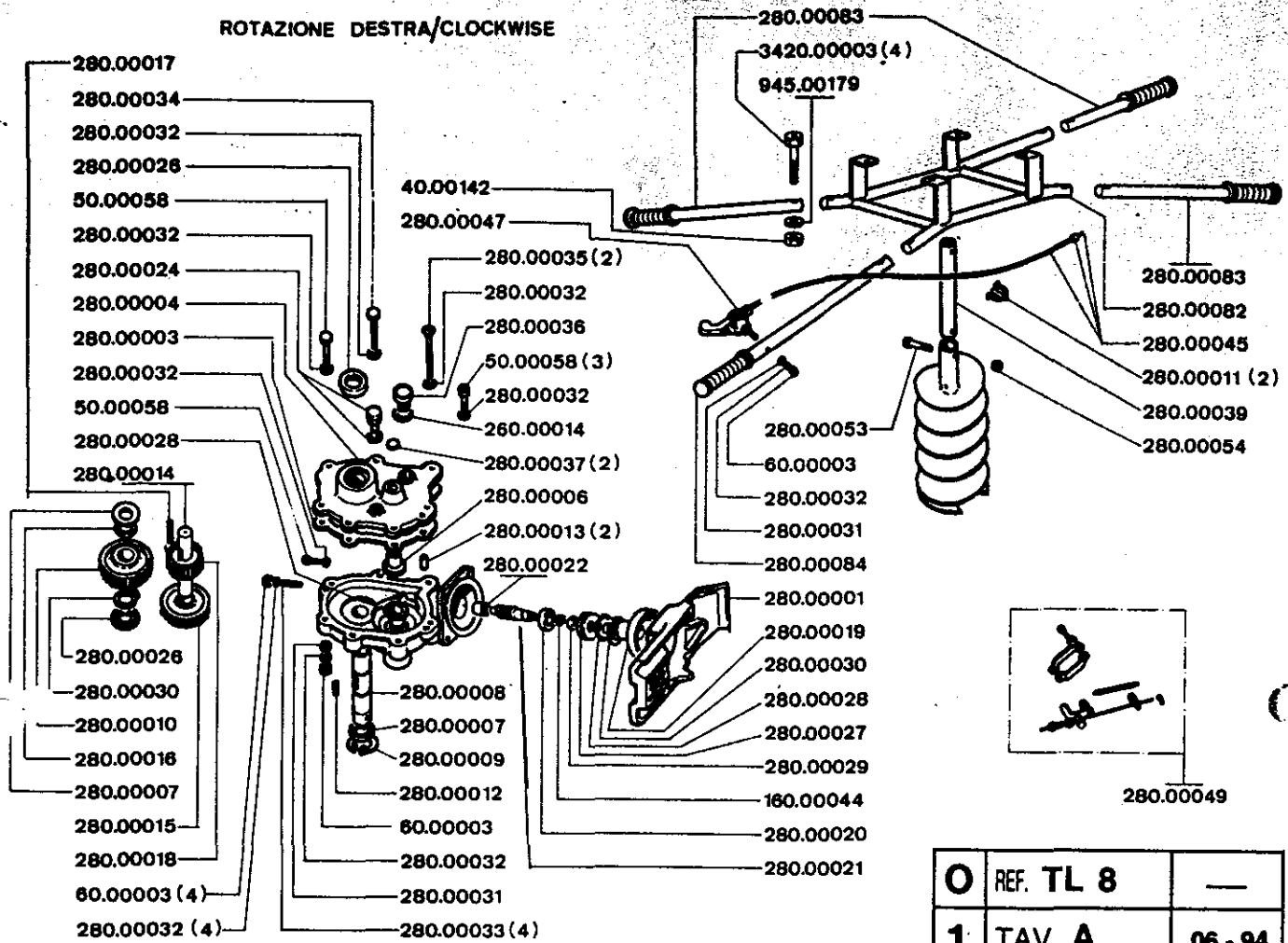

0	REF. TL 8	—
1	TAV. A	06 - 94

ROTAZIONE DESTRA/CLOCKWISE

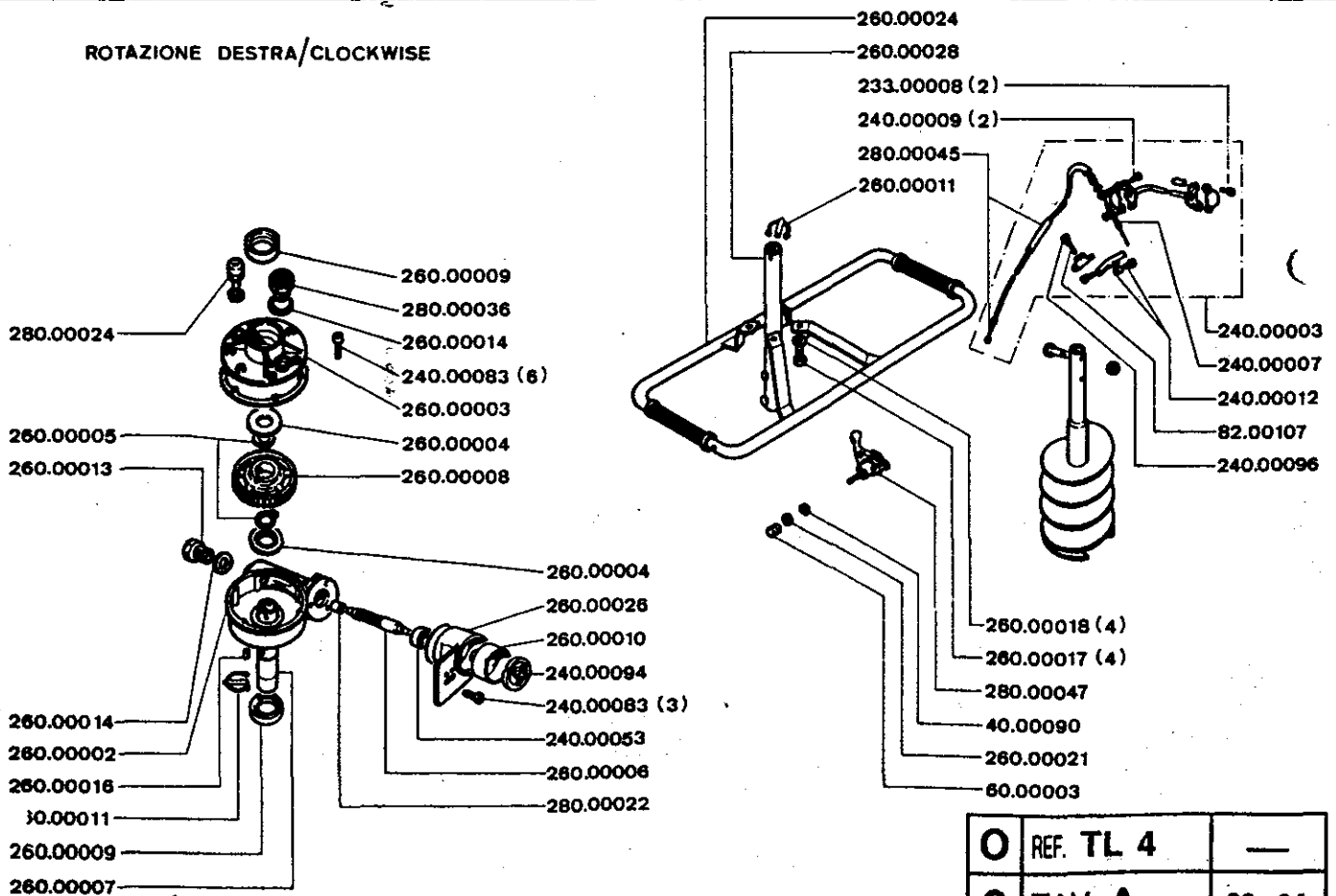

0	REF. TL 4	—
2	TAV. A	06 - 94

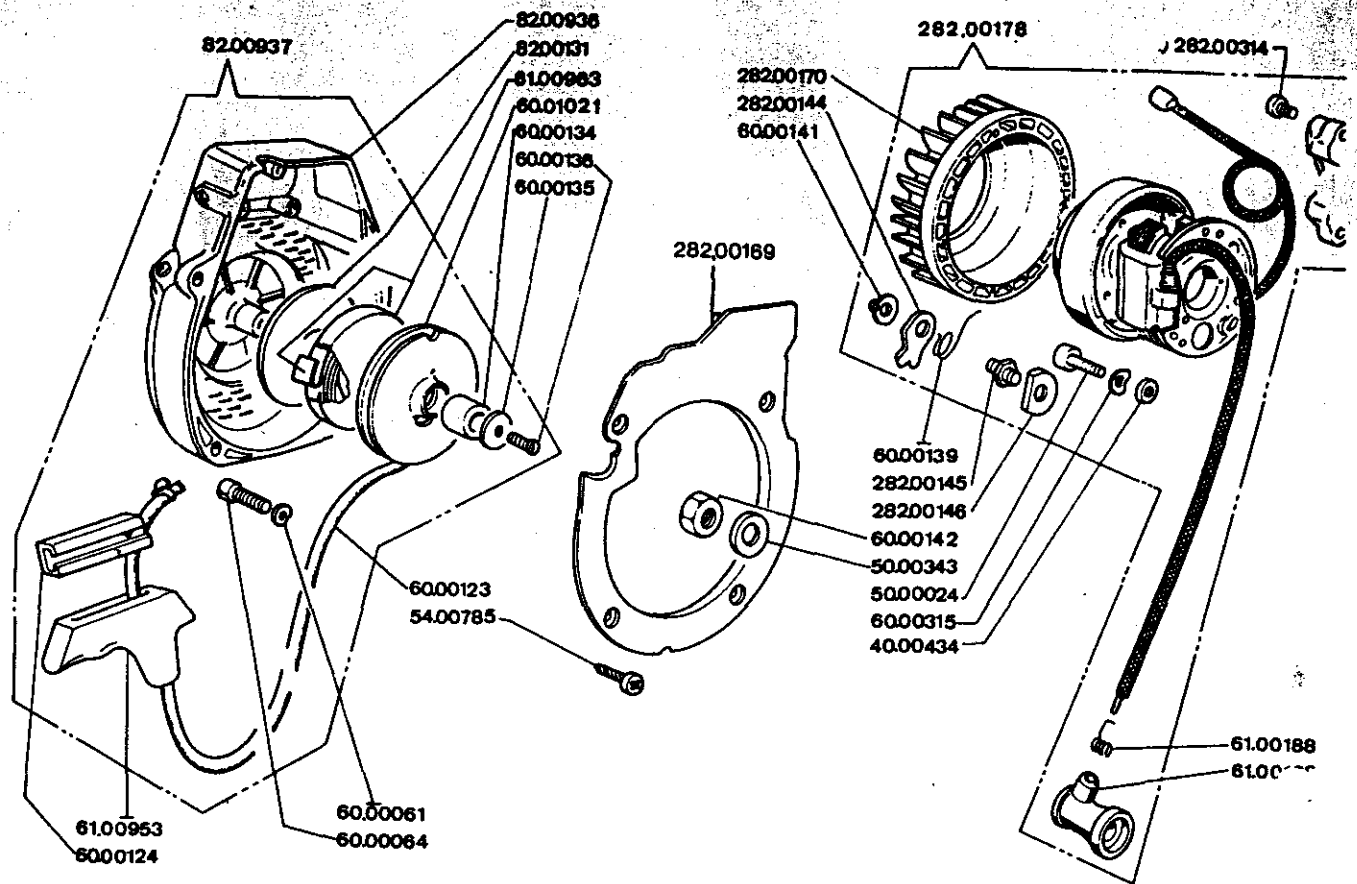

P	REF. MTL 80R	81 cc
1	TAV. A	06 - 94

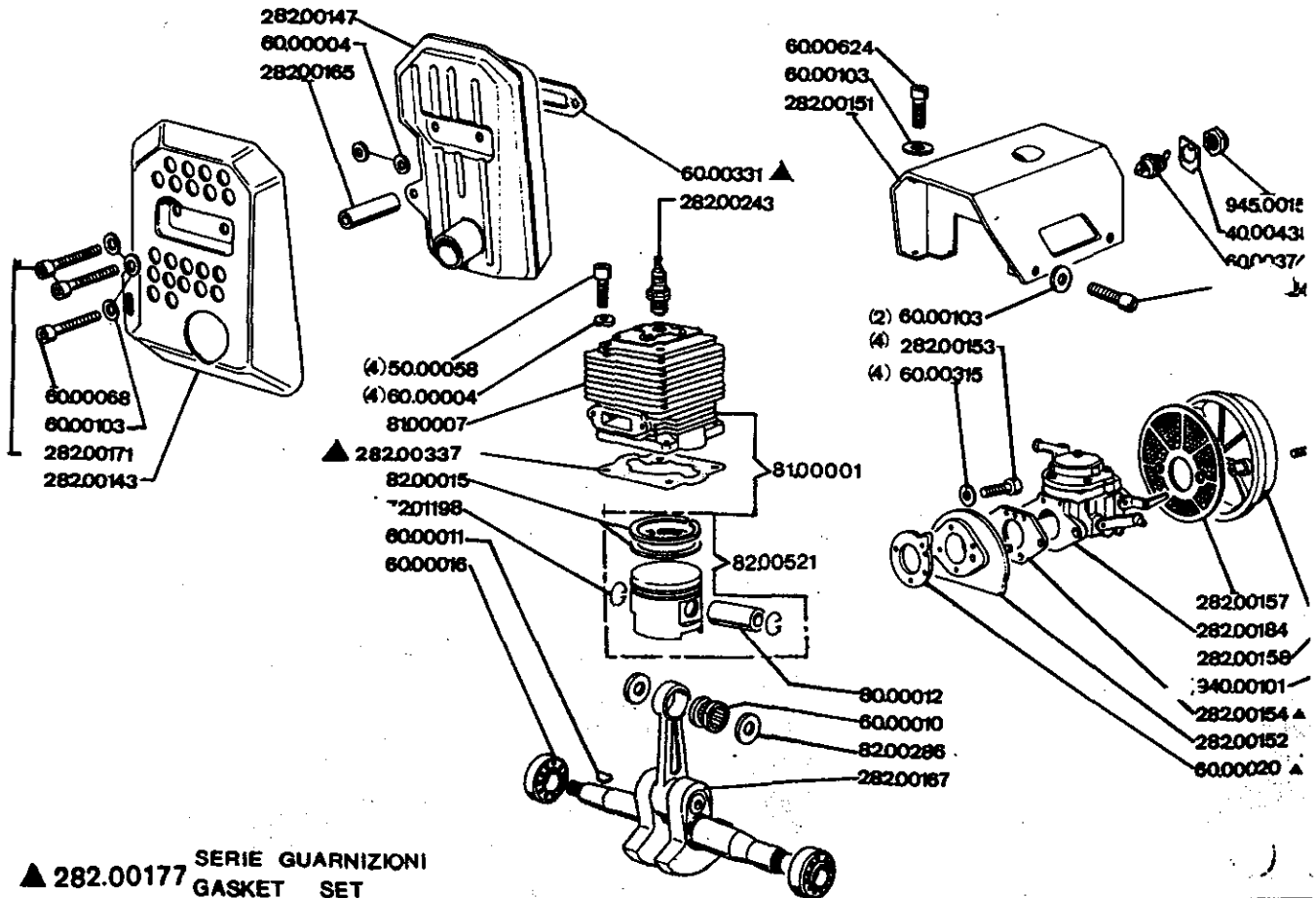

▲ 282.00177 SERIE GUARNIZIONI
GASKET SET

P	REF. MTL 80R	81 cc
2	TAV. B	06 - 94

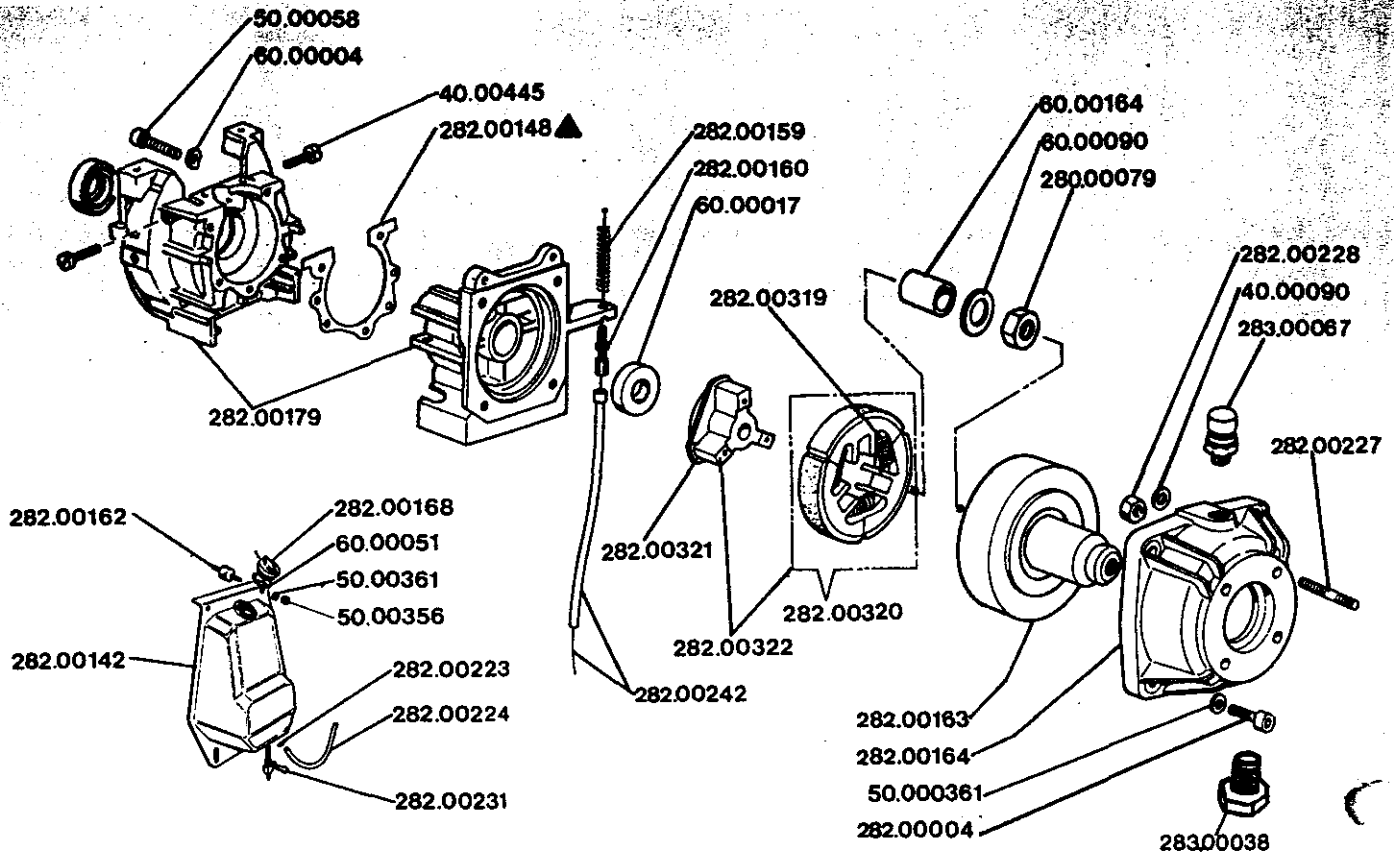

P	REF. MTL 80R	81 cc.
3	TAV. C	06 - 94

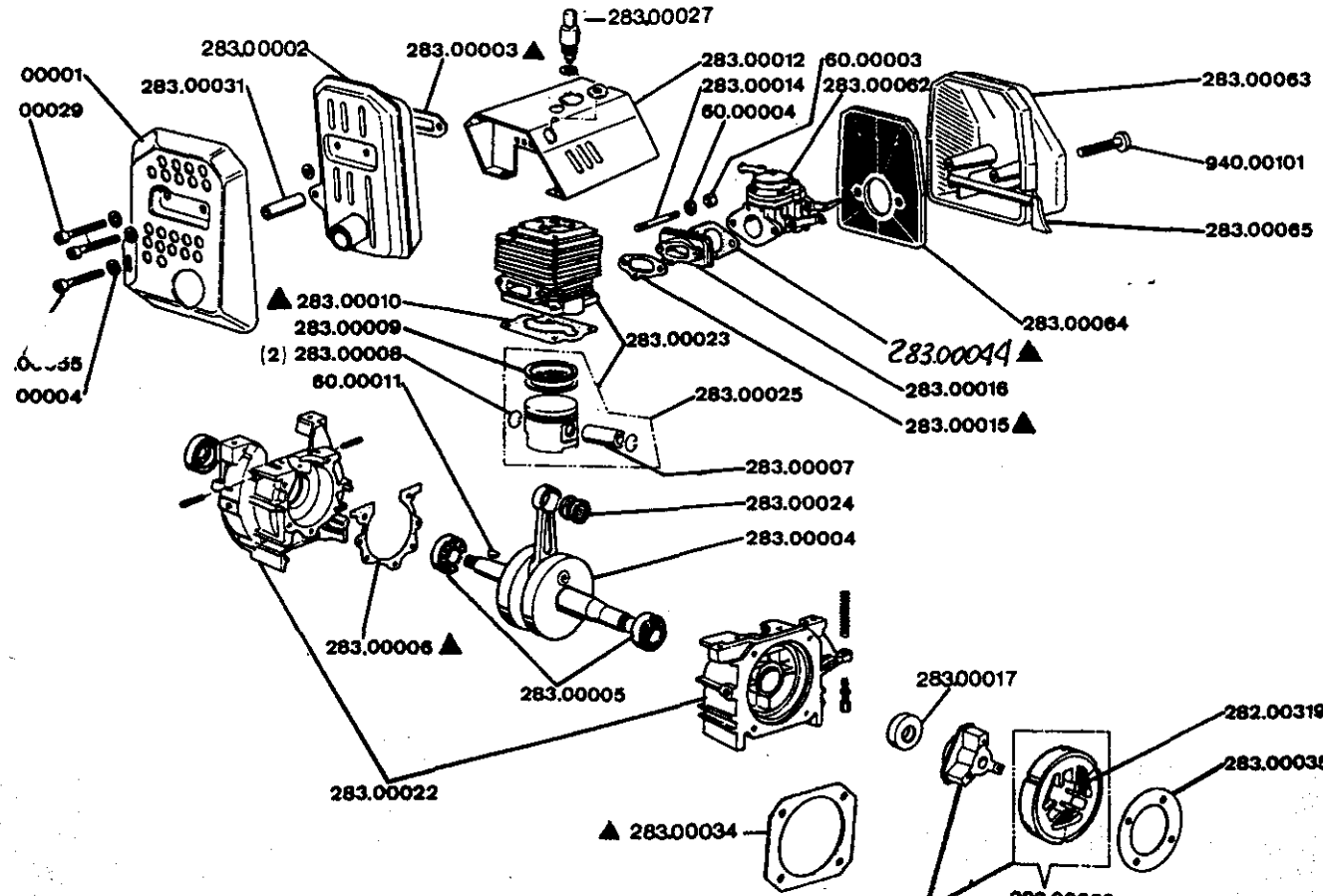

2. 00057 SERIE GUARNIZIONI
GASKET SET

VARIANTI RISPETTO A TAV. BASE MTL 80R
PARTS DIFFERING FROM ORIGINAL DRAWING MTL 80R

P	REF. MTL 106R	106 cc.
4	TAV. D	06 - 94

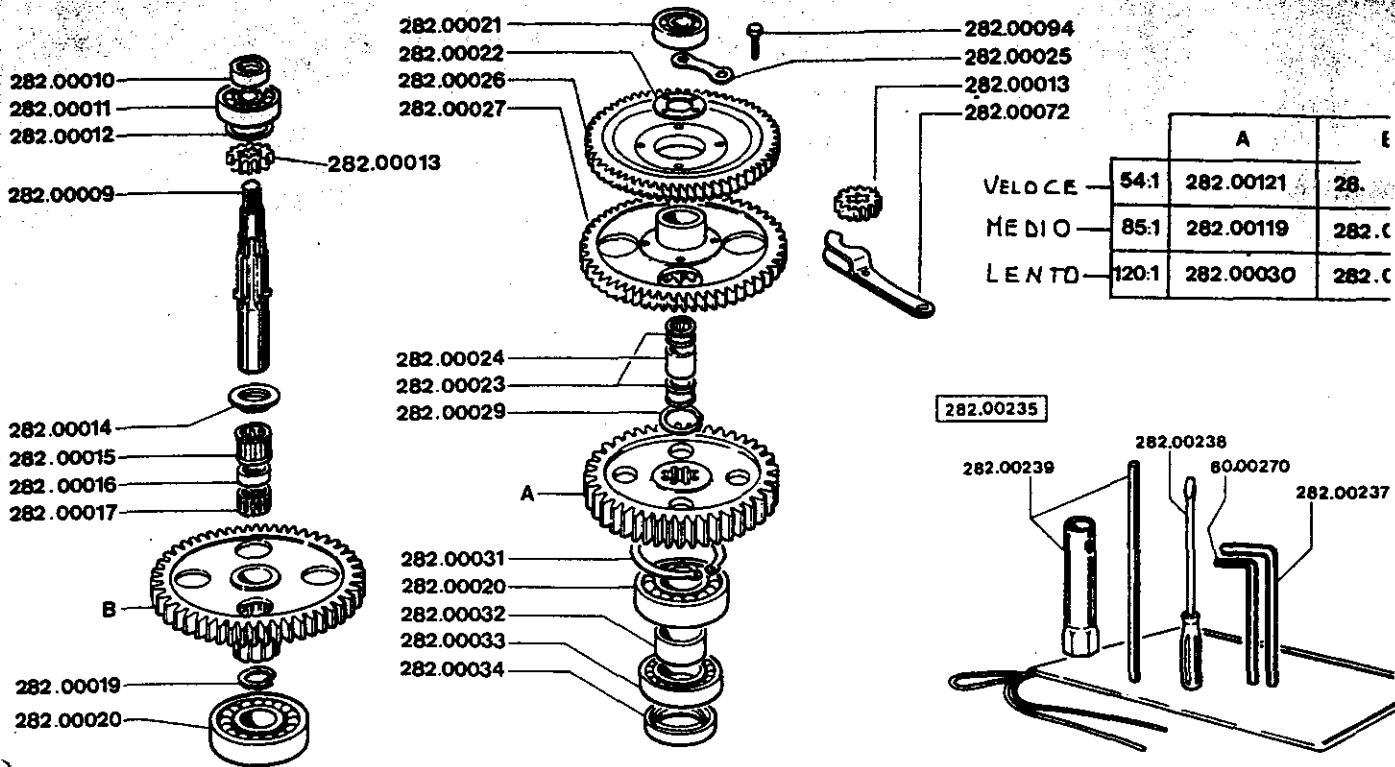

RIDUTTORE PER MOTOTRIVELLE MTL 80R - MTL 106R
 POWER DRILLS REDUCTION MTL 80R / MTL 106R

P	REF.	MTL80R	81 cc.
		MTL106R	106 cc.
5	TAV. E		06 - 94

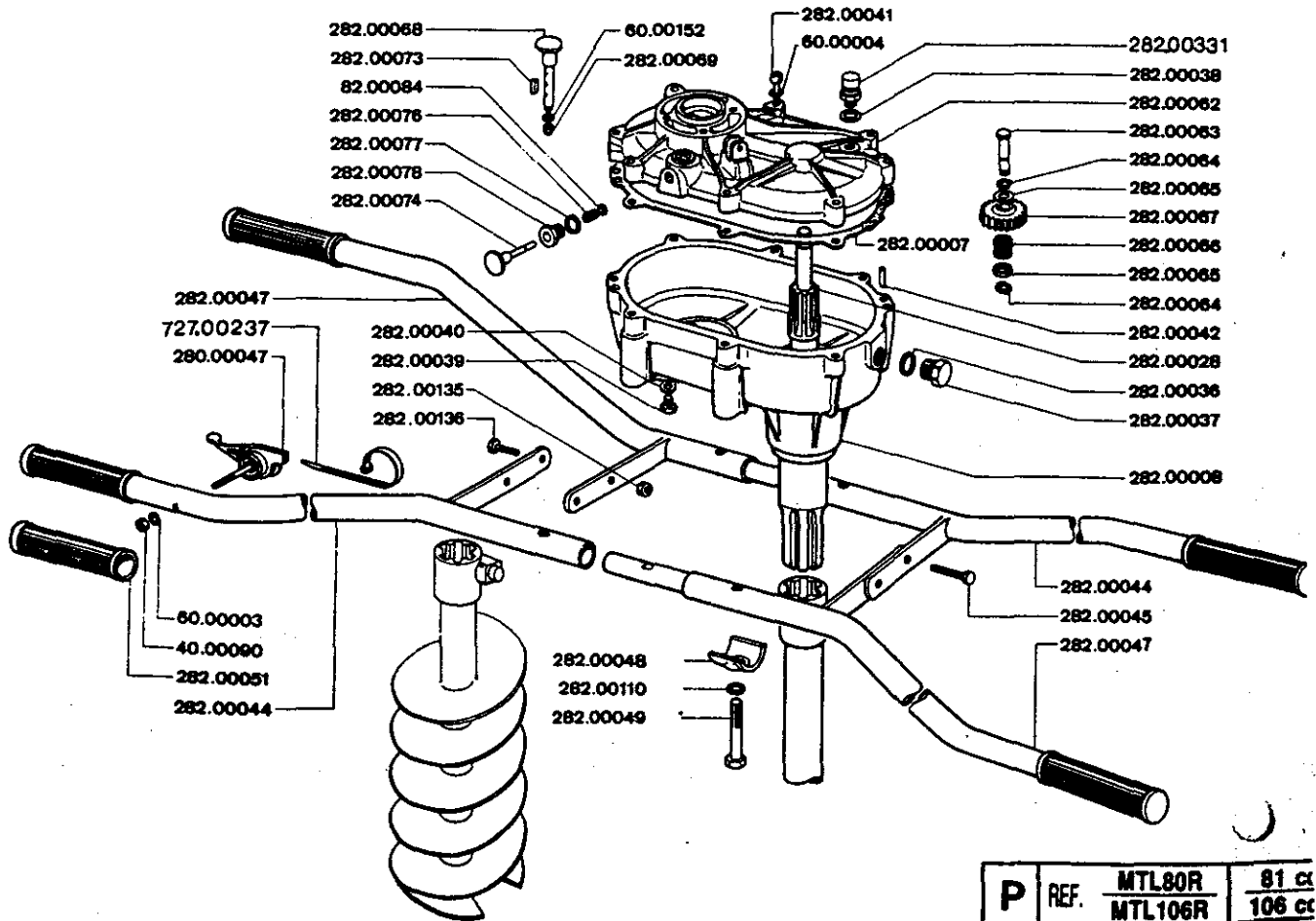

P	REF.	MTL80R	81 cc.
		MTL106R	106 cc.
6	TAV. F		06 - 9

A UN PRINCIPIO/ONE SHARE

- 3751.00028A Ø cm 8 PER MODELLI
- 3751.00029A Ø cm 10 FOR MODELS
- 3751.00030A Ø 15 MTL 30-30
- 3751.00031A Ø 20 80R-106R

280.00055

- 3751.00091 Ø 8
- 3751.00092 Ø 10
- 3751.00093 Ø 15
- 3751.00094 Ø 20

60.00091

A UN PRINCIPIO/ONE SHARE

- 280.00073 Ø cm 25 x .. PER MODELLI
- 280.00074 Ø cm 30 x .. FOR MODELS
- 280.00075 Ø cm 35 x .. TLB MTL80R
- MTL106R

A DUE PRINCIPI/DOUBLE SHARE

- 282.00287 Ø cm 25 x 100
 - 282.00298 Ø cm 30 x ..
 - 282.00299 Ø cm 35 x ..
 - 282.00306 Ø cm 40 x ..
 - 282.00252 Ø cm 45 x ..
 - 282.00253 Ø cm 50 x ..
 - 282.00326 Ø cm 40 x 180
- PER MODELLI
FOR MODELS
MTL80R MTL106R

MTL 30
MTL 50



MTL 80R
MTL 106R

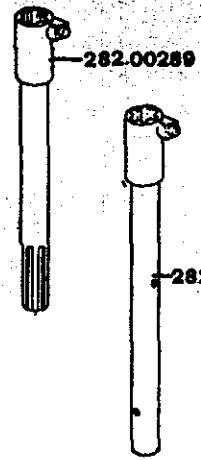
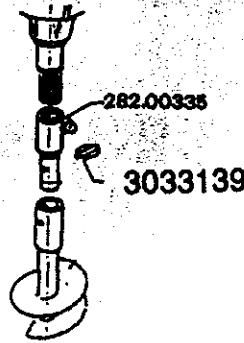

PER PUNTA

- 3751.00090 FOR BIT Ø 8
- 3751.00088 PER TUTTE LE ALTRE PUNTE
- FOR ALL OTHER BITS

- 280.00067 x Ø 25
- 280.00068 x Ø 30
- 280.00069 x Ø 35
- 280.00078 x Ø 40
- 282.00255 x Ø 45
- 282.00256 x Ø 50

**SERIE PRECEDENTE
OLD TYPE**

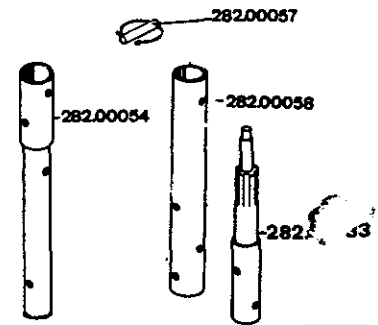

P	REF.	MTL80R	81 cc.
		MTL106R	106 cc.
7	TAV. G		06 - 94

60.00103

940.0025

341.00008

280.00058

341.00017

120.00016

341.00013

62.00397

(2)

341.00004

341.00005

10.00051

341.00018

341.00016

341.00015

341.00012

341.00008

49.00064

341.00022

341.00003

930.00112

341.00007

341.00005

341.00011

341.00004

341.00010

341.00014

40.00080

240.00088

341.00002

930.00138

P	REF. TS 30	—
8	TAV. A	06 - 94

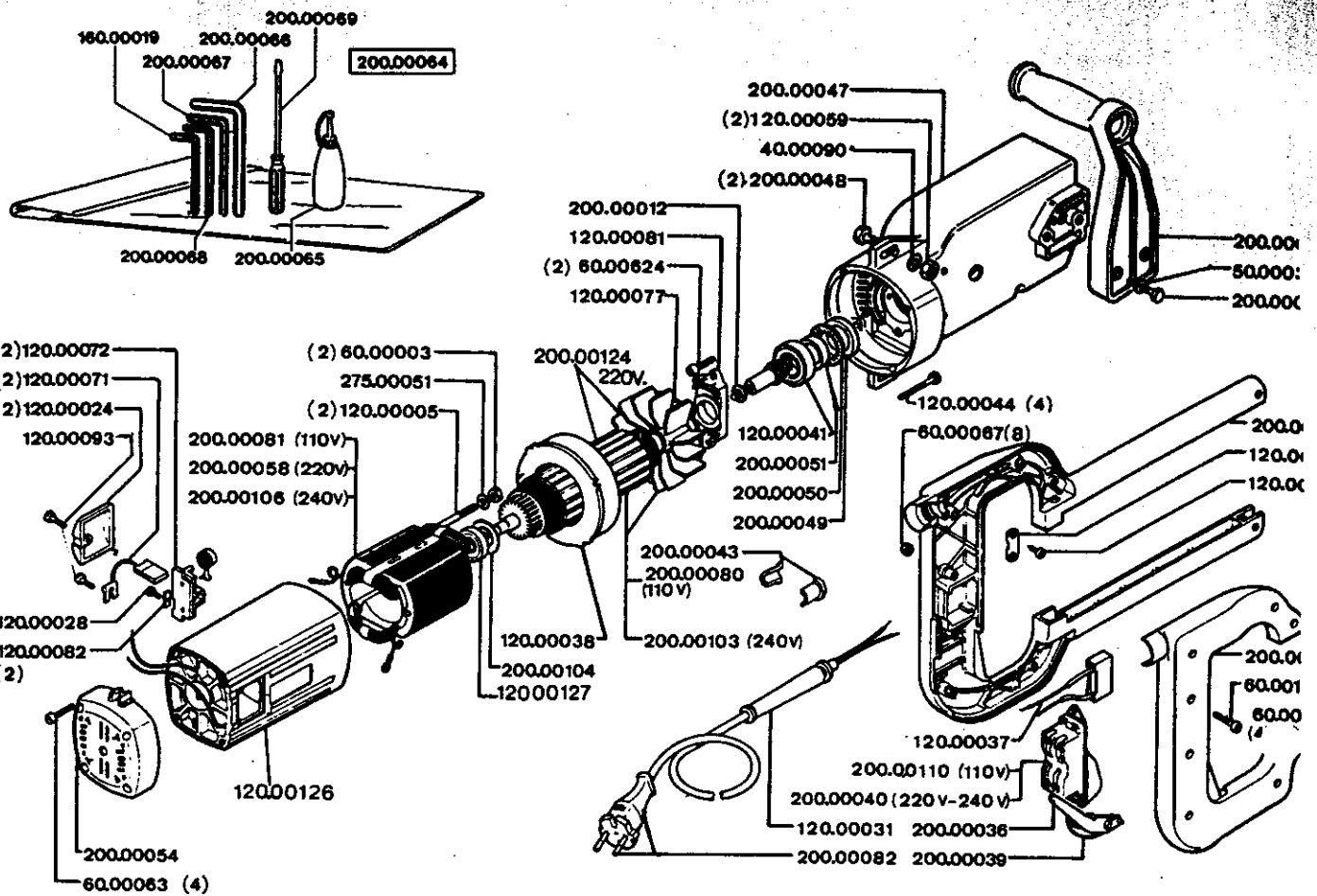

Q	REF. TF 2000M	1400 W
1	TAV. A	06 - 94

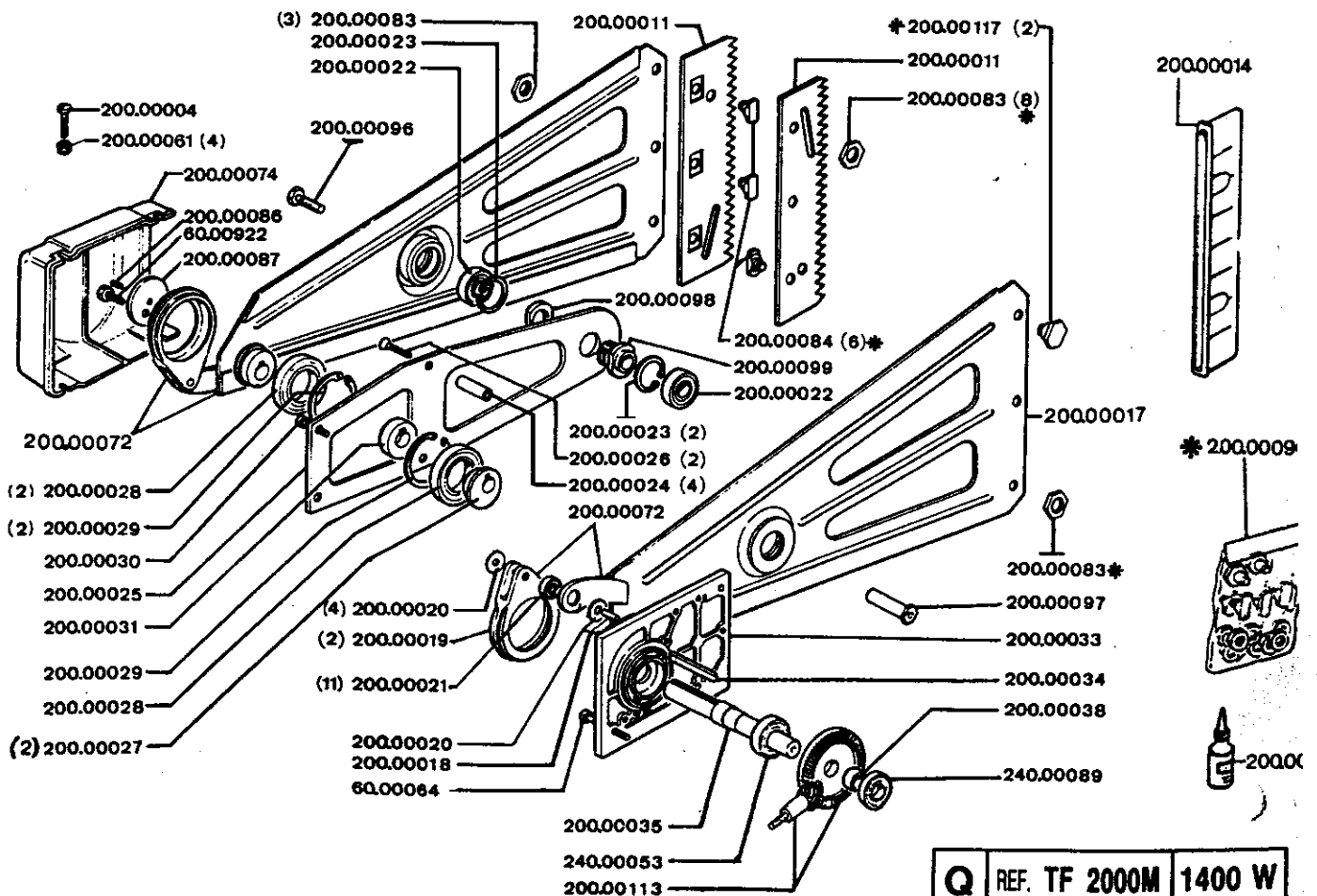

Q	REF. TF 2000M	1400 W
2	TAV. B	06 - 94

457.67

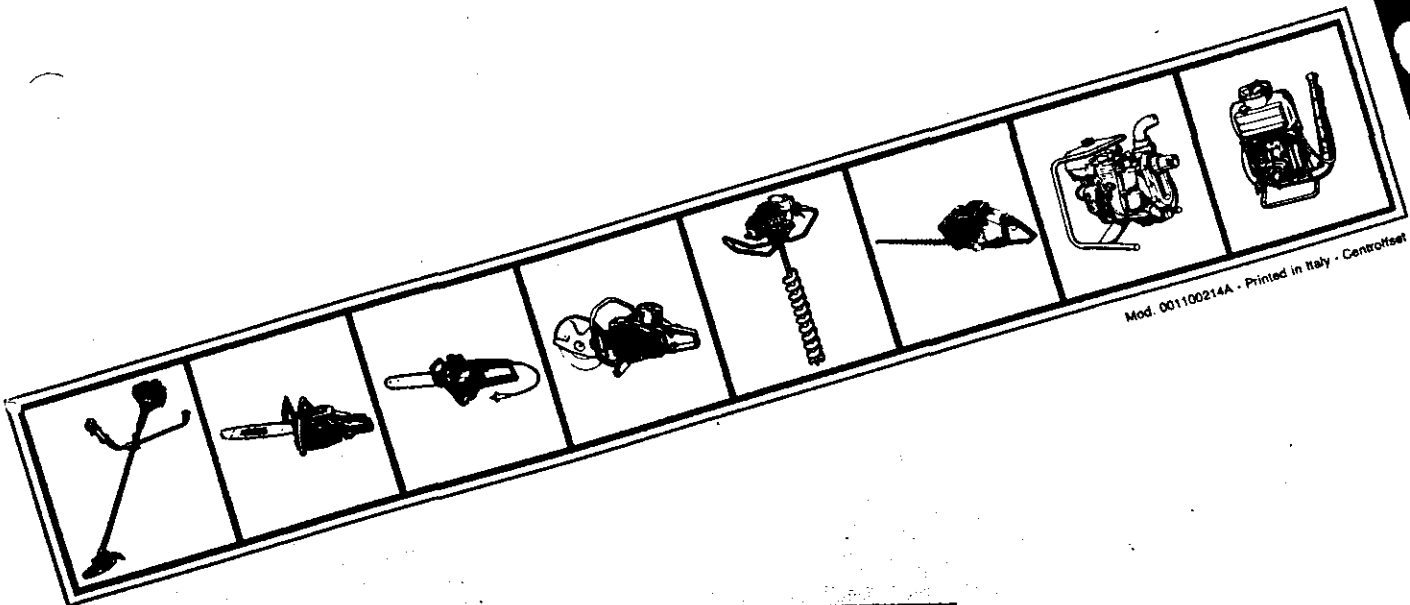

Mod. 001100214A - Printed in Italy - Centrotter



EMAK s.p.a. - Member of the YAMA group
42011 BAGNOLO IN PIANO (REGGIO EMILIA) ITALY
TEL. (0522) 956611 - TELEFAX (0522) 951555 - TELEX 530396 EMAK I